# GOES Active Fire Detections - July 20, 2015

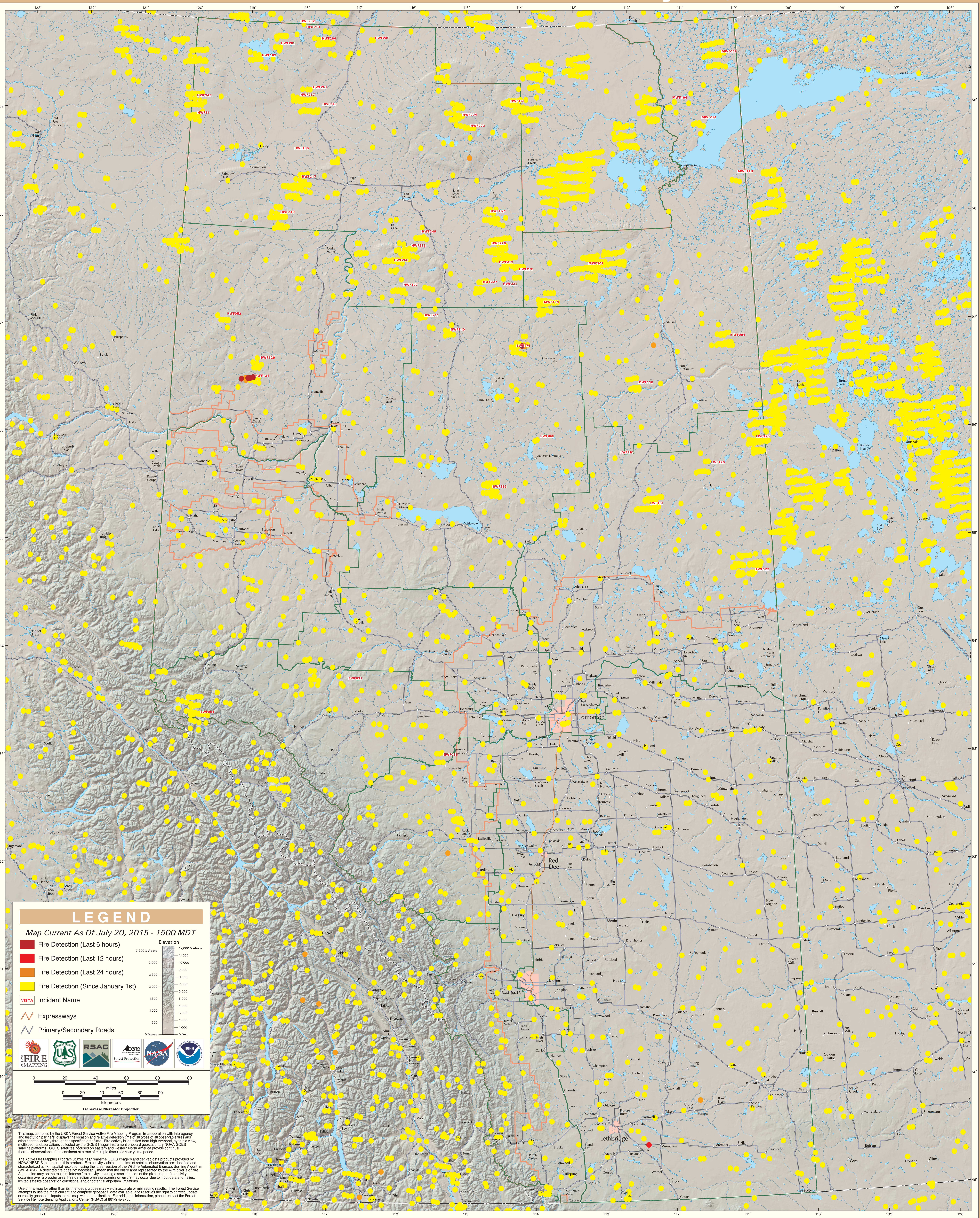


Alberta

USDA Forest Service Active Fire Mapping Program - http://activefiremaps.fs.fed.us