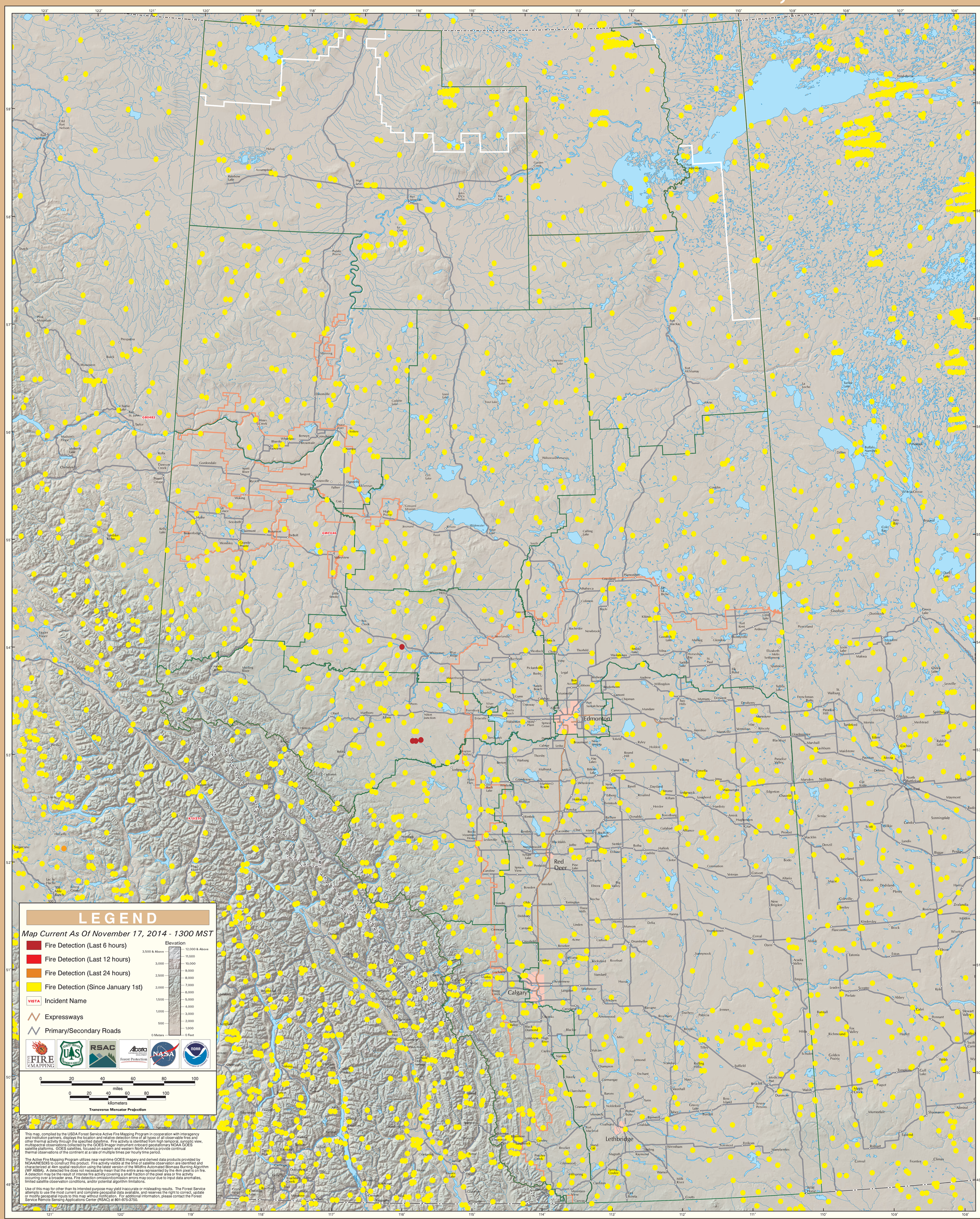GOES Active Fire Detections - November 17, 2014