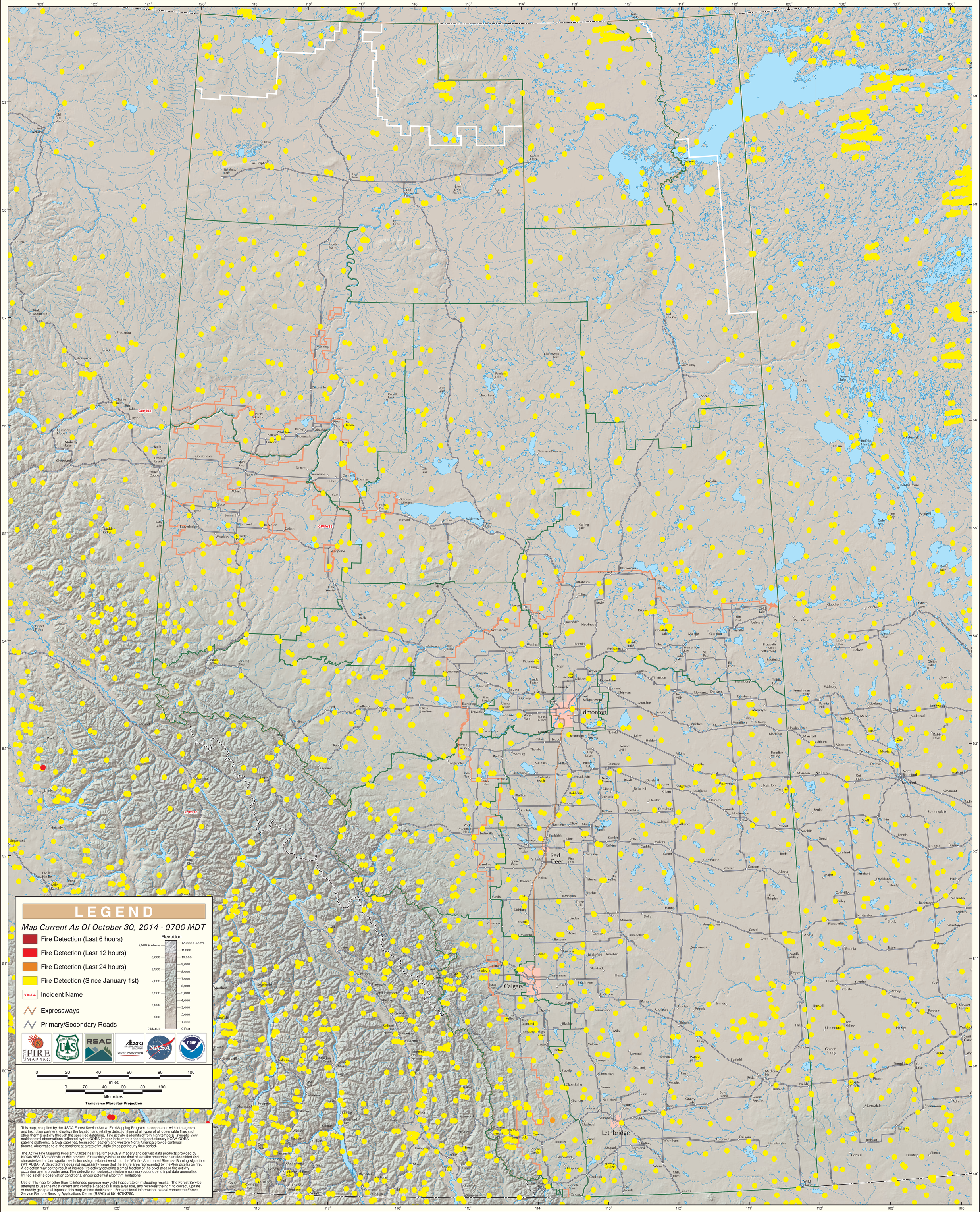GOES Active Fire Detections - October 30, 2014