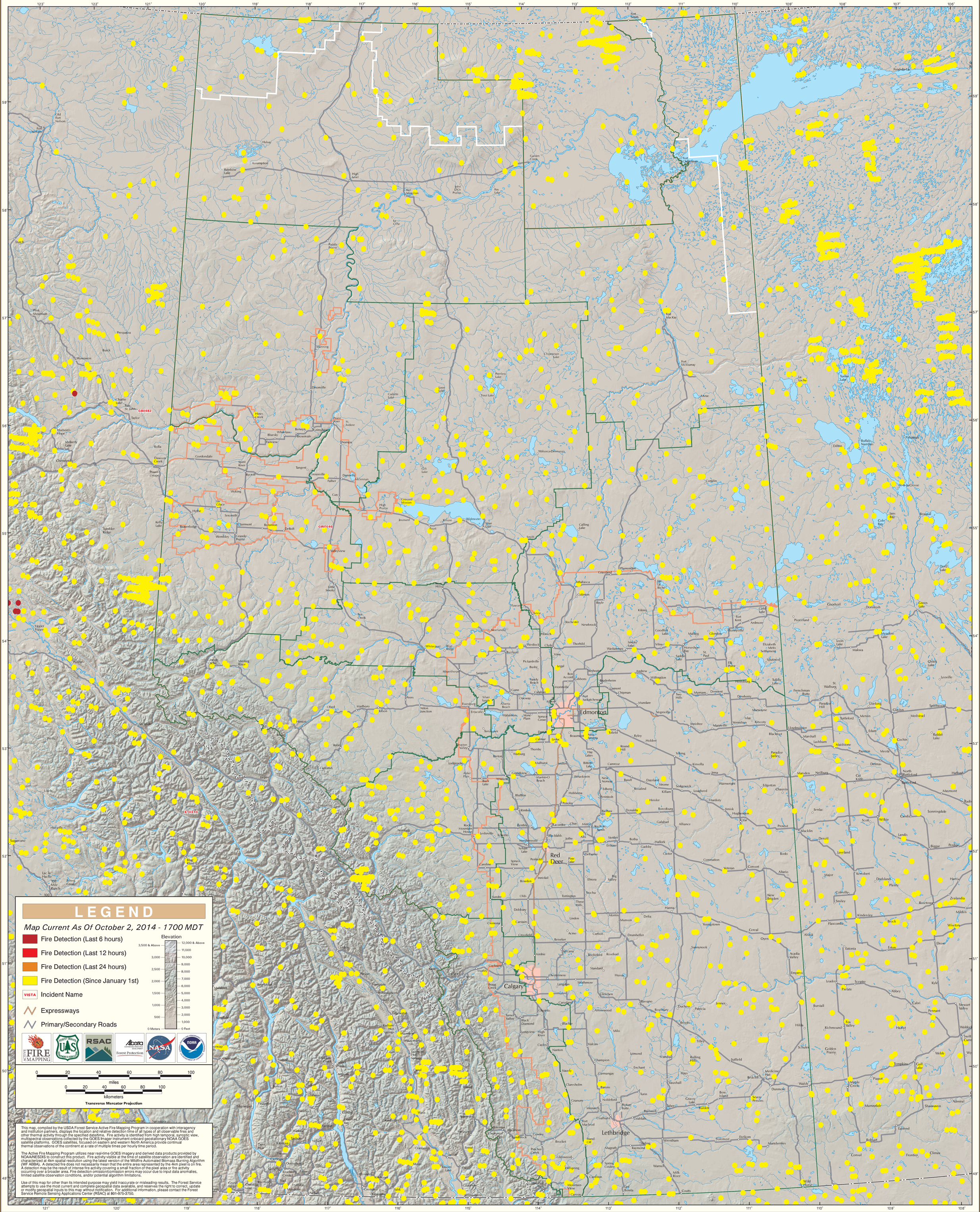GOES Active Fire Detections - October 2, 2014