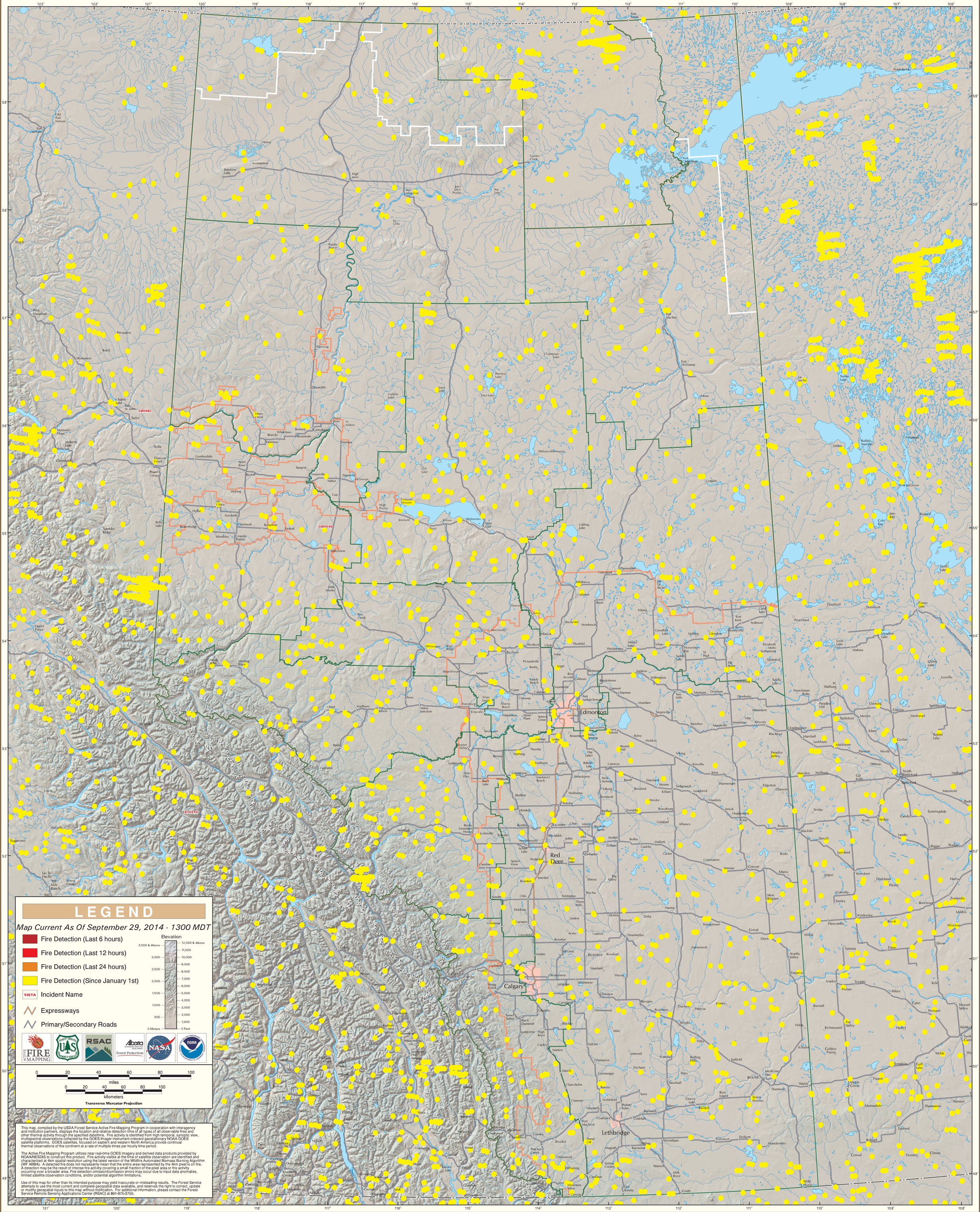GOES Active Fire Detections - September 29, 2014