GOES Active Fire Detections - September 26, 2014

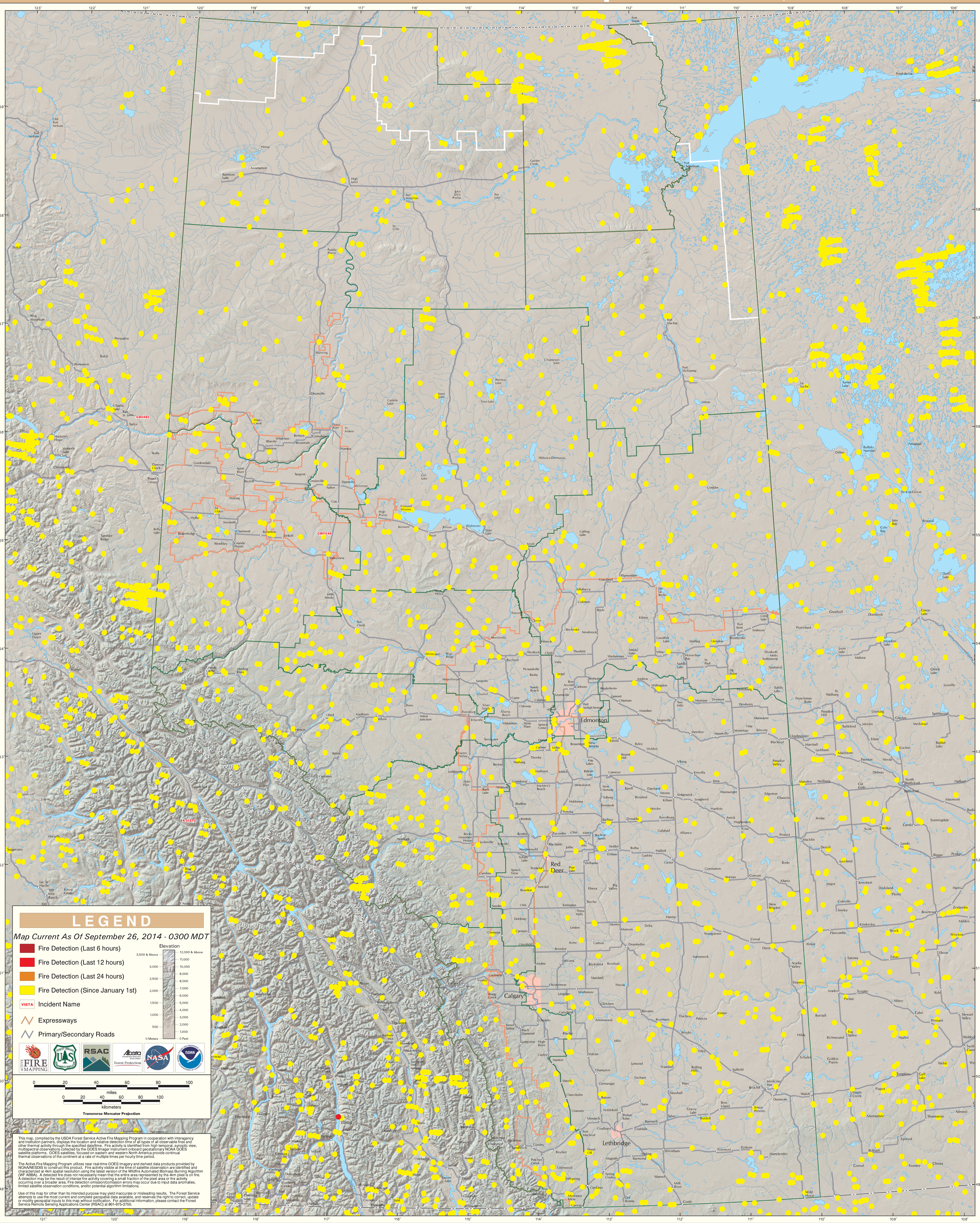

Alberta