GOES Active Fire Detections - September 19, 2014

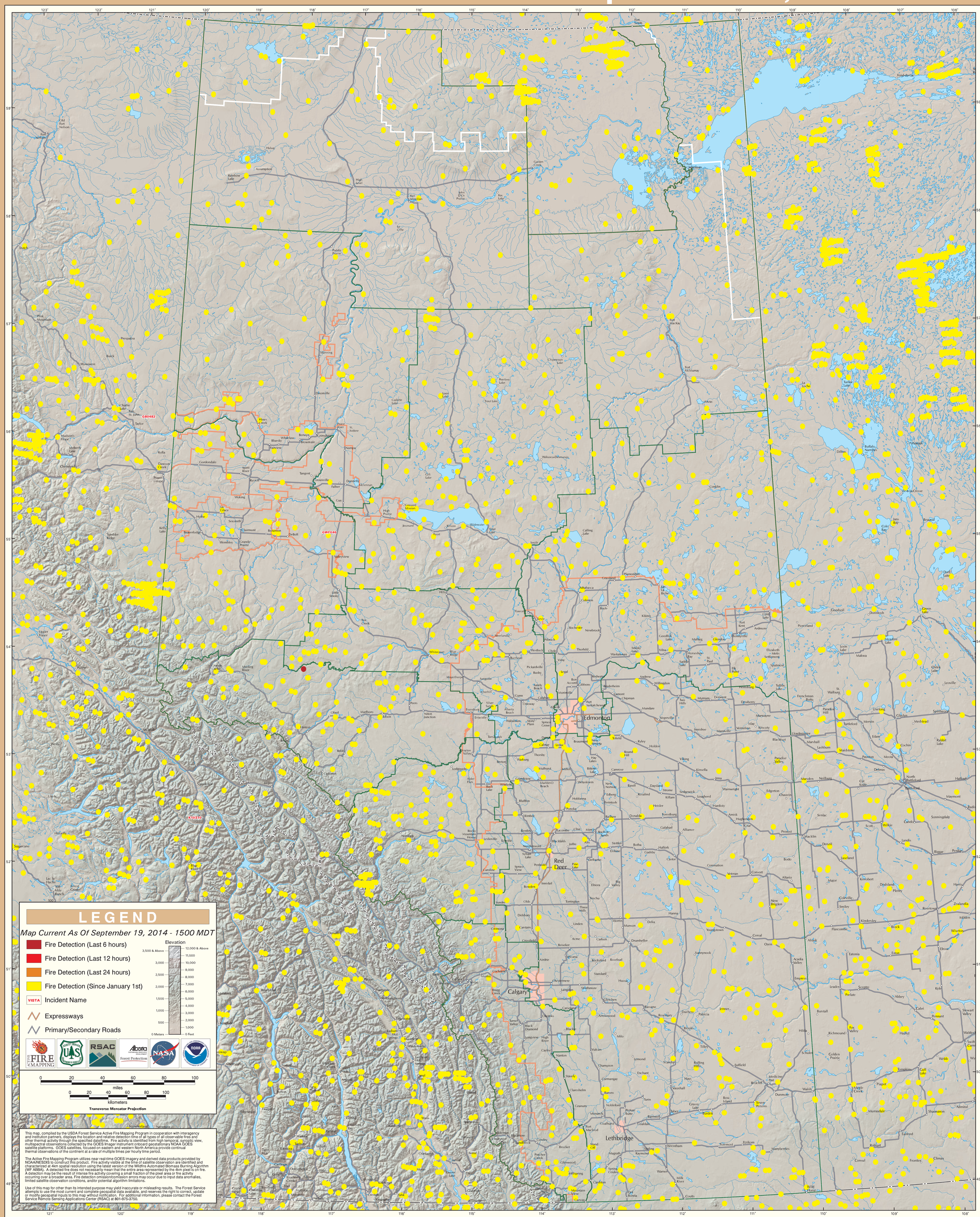

USDA Forest Service Active Fire Mapping Program - http://activefiremaps.fs.fed.us