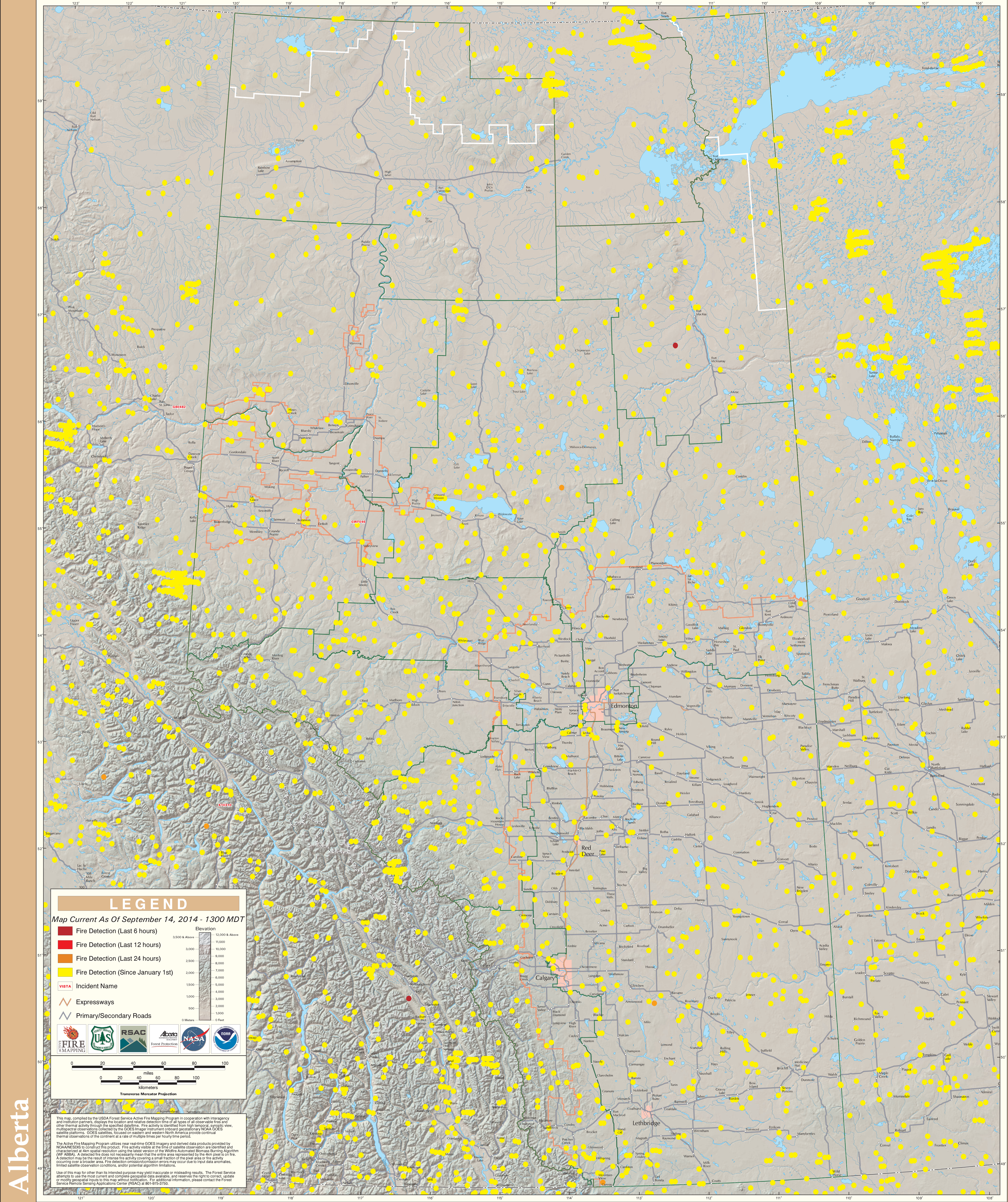GOES Active Fire Detections - September 14, 2014