GOES Active Fire Detections - August 21, 2014

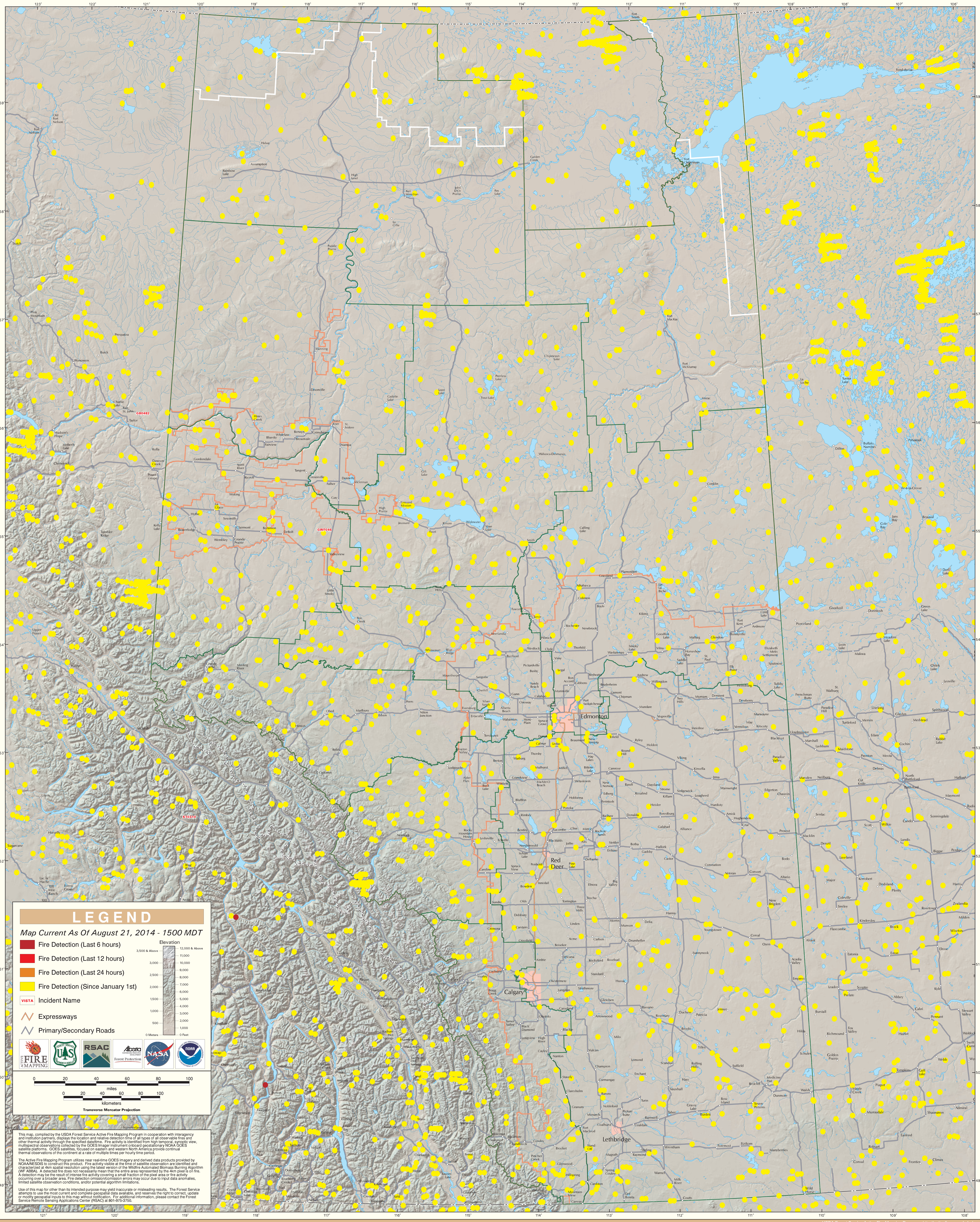

Alberta