GOES Active Fire Detections - August 16, 2014

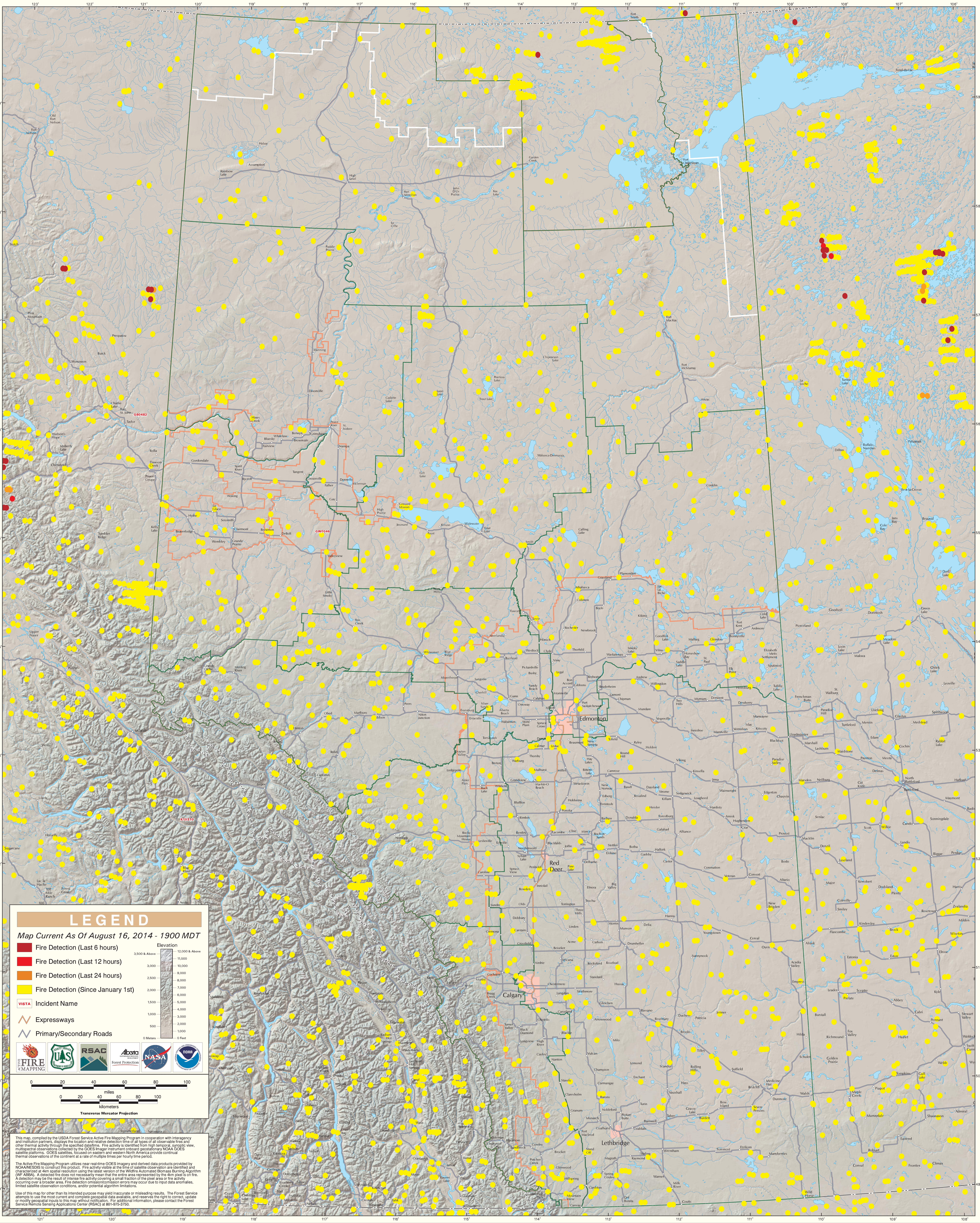

Alberta