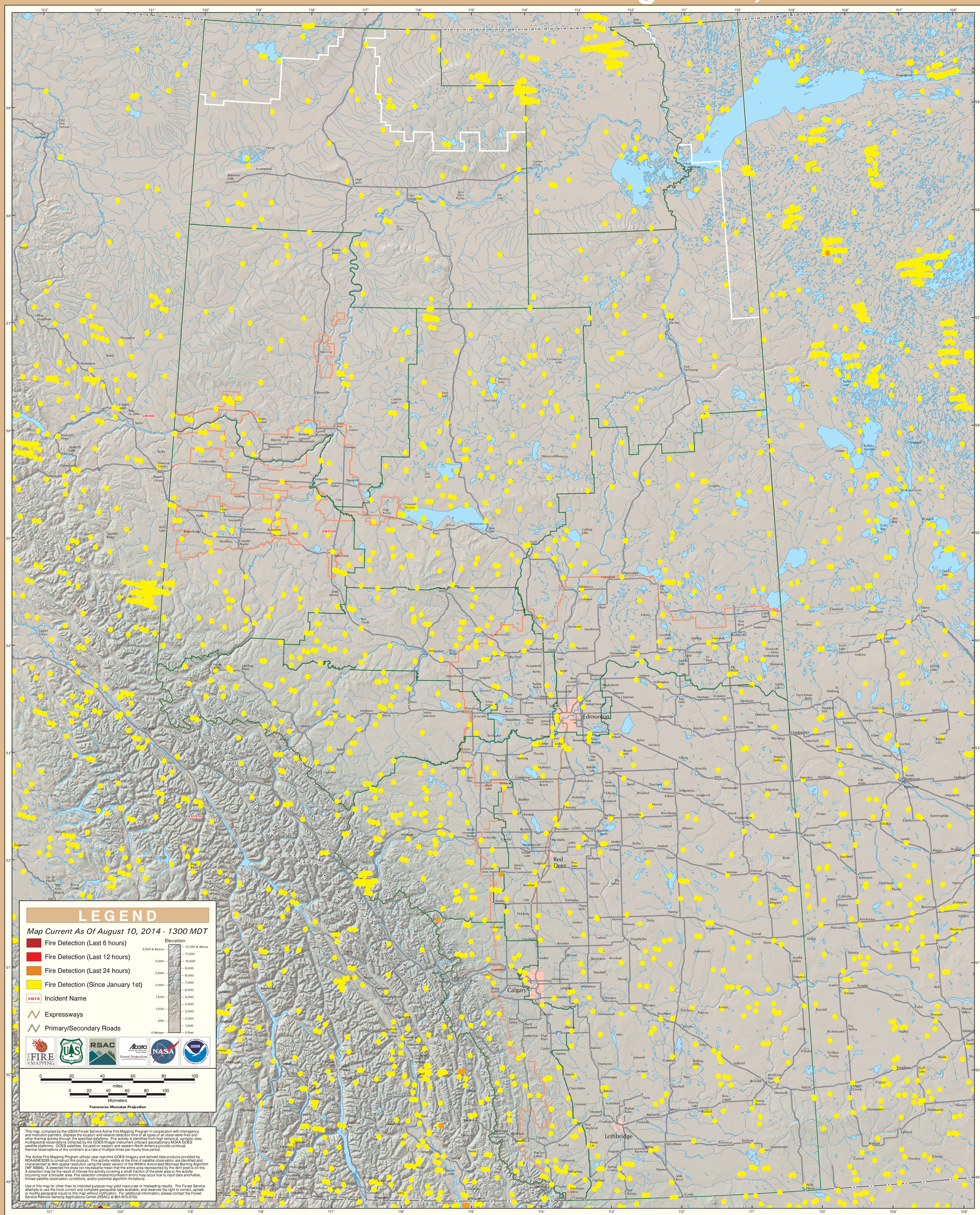GOES Active Fire Detections - August 10, 2014