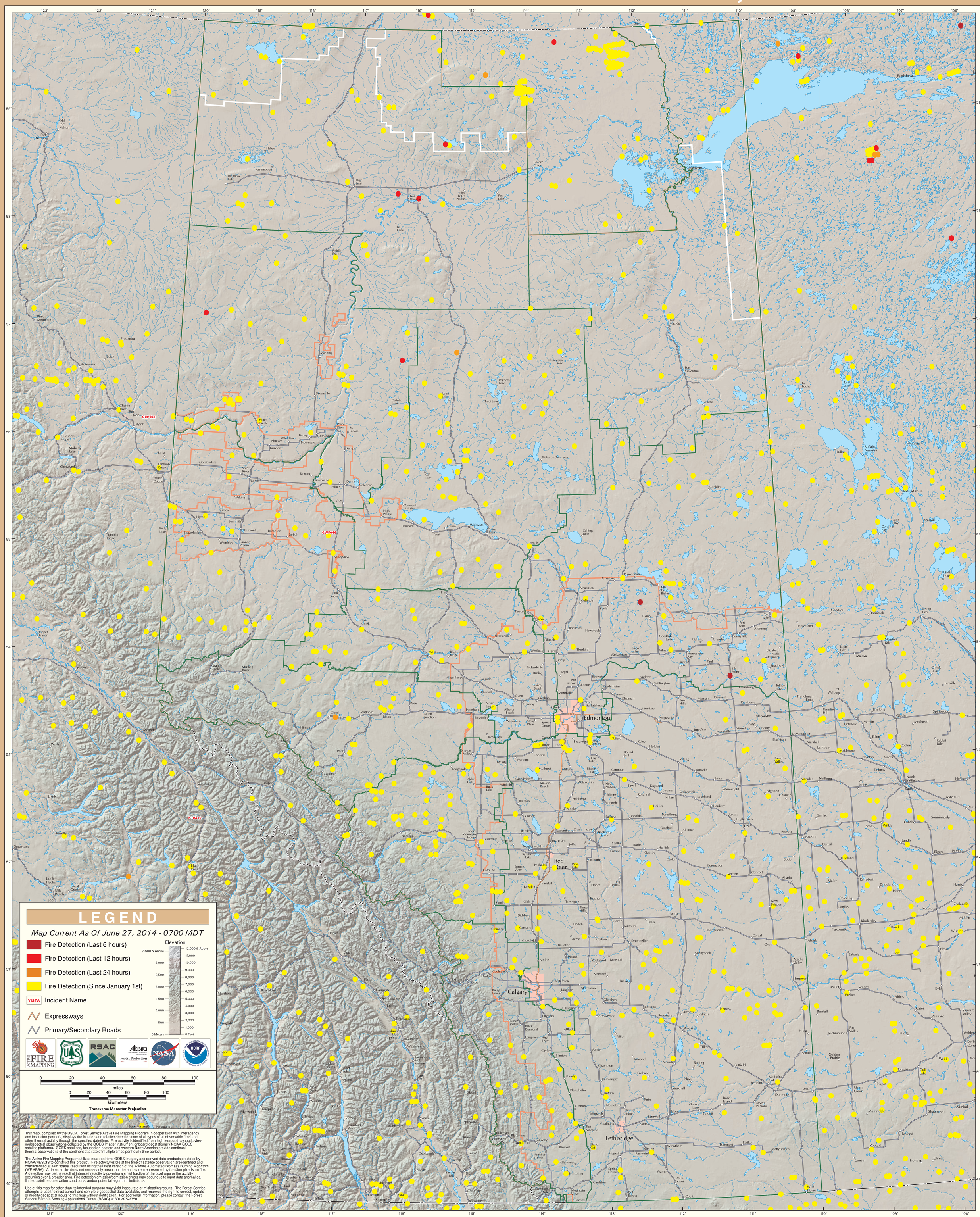GOES Active Fire Detections - June 27, 2014