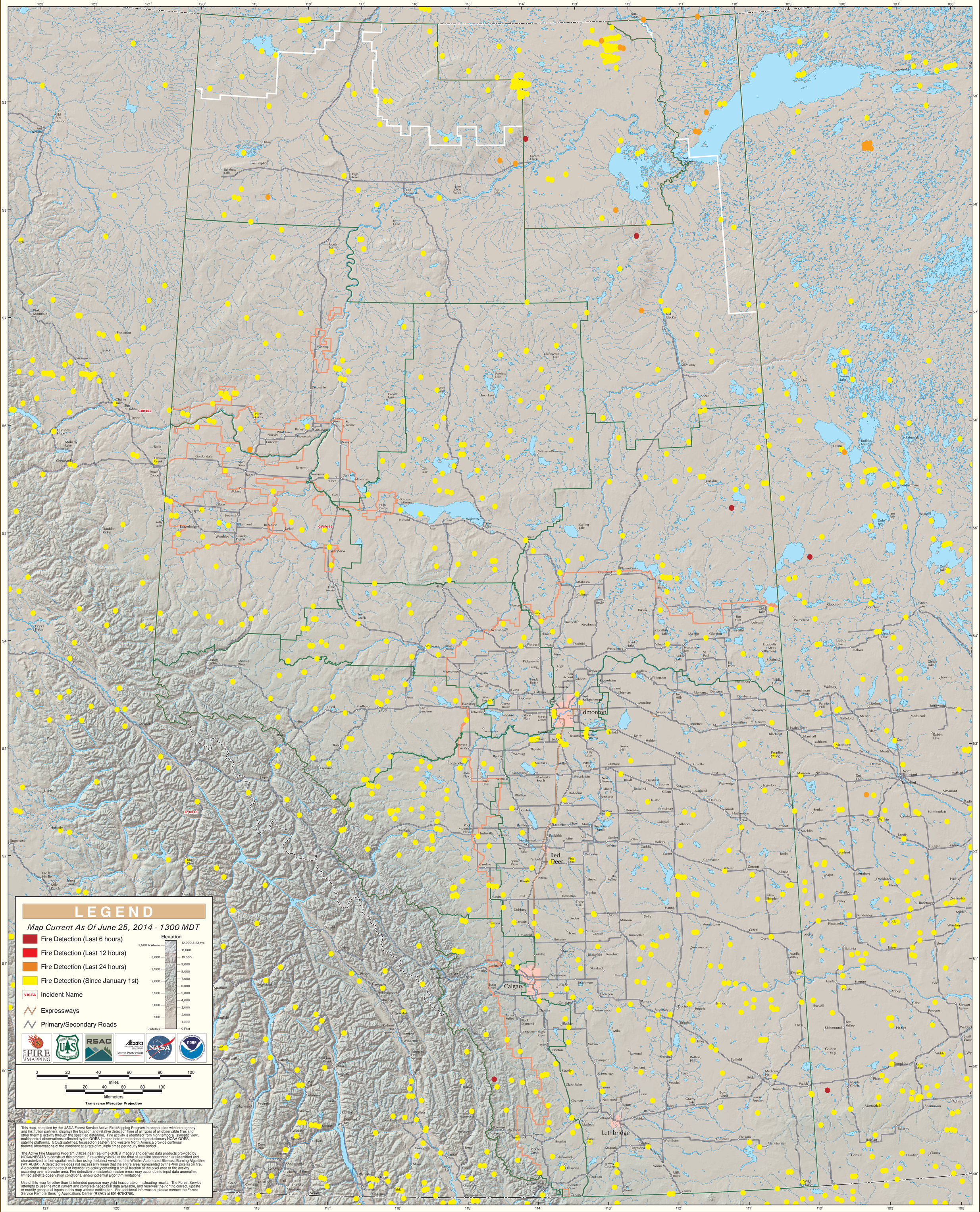GOES Active Fire Detections - June 25, 2014