GOES Active Fire Detections - June 23, 2014

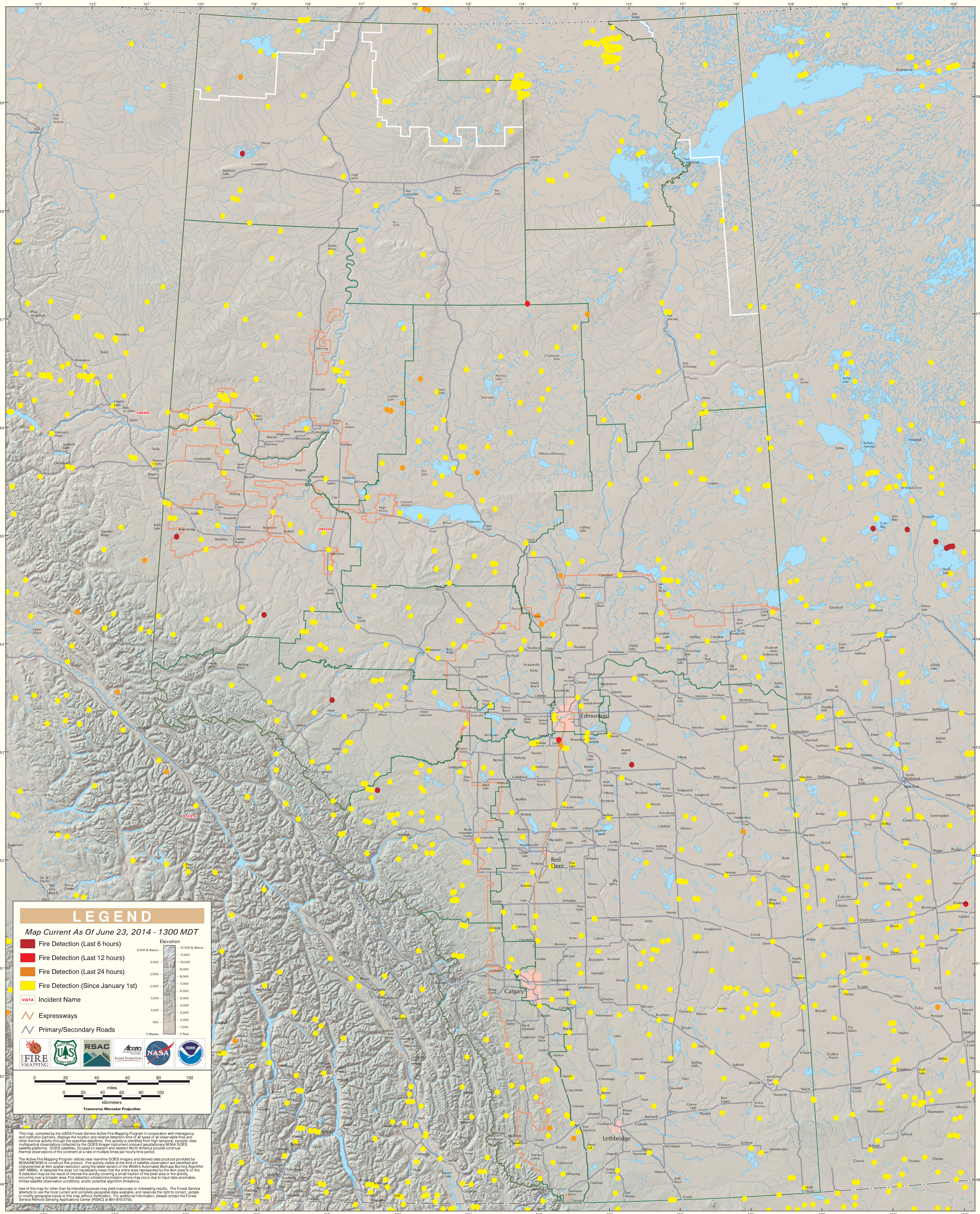

Alberta