GOES Active Fire Detections - June 21, 2014

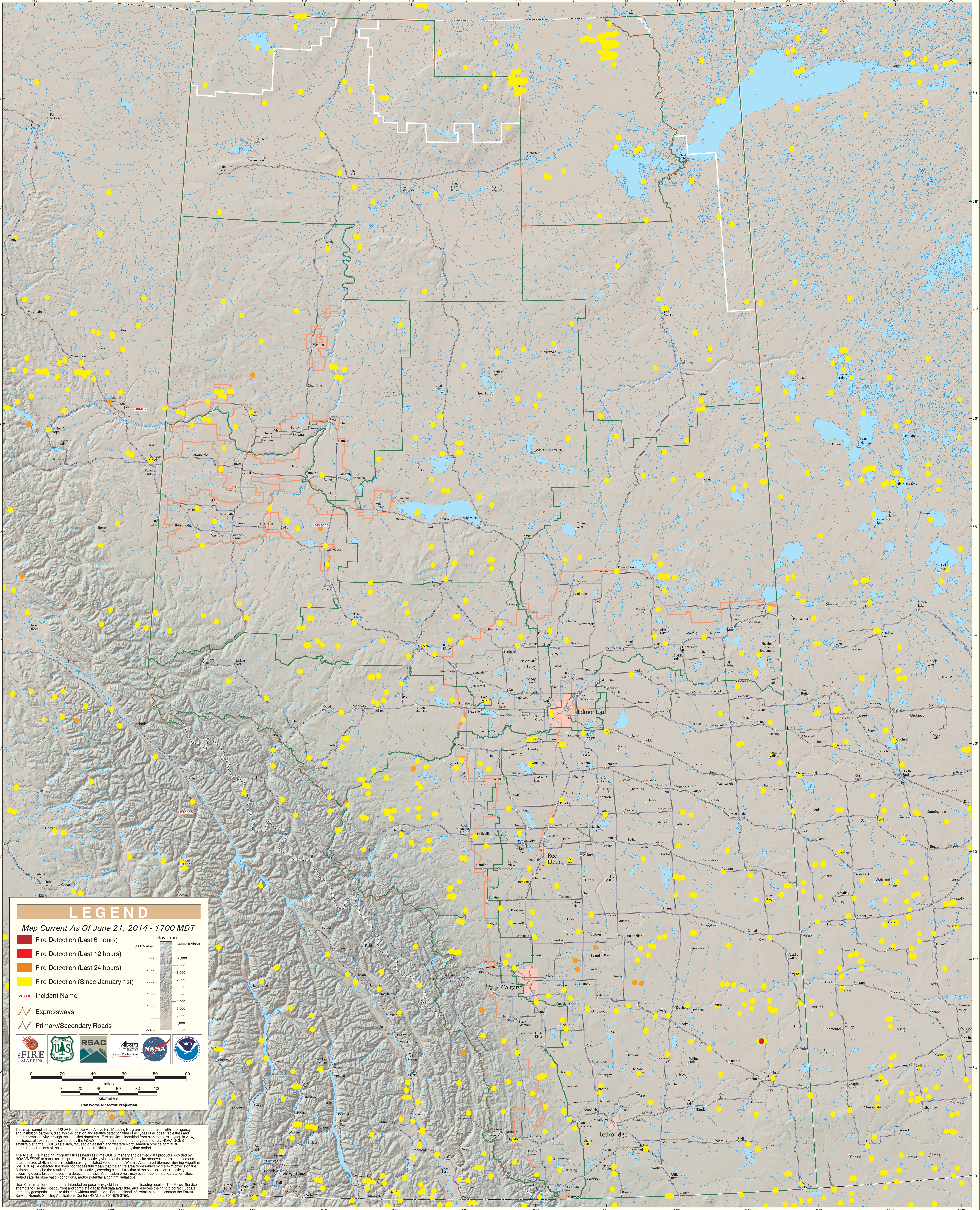

Alberta

USDA Forest Service Active Fire Mapping Program - http://activefiremaps.fs.fed.us