GOES Active Fire Detections - October 1, 2015
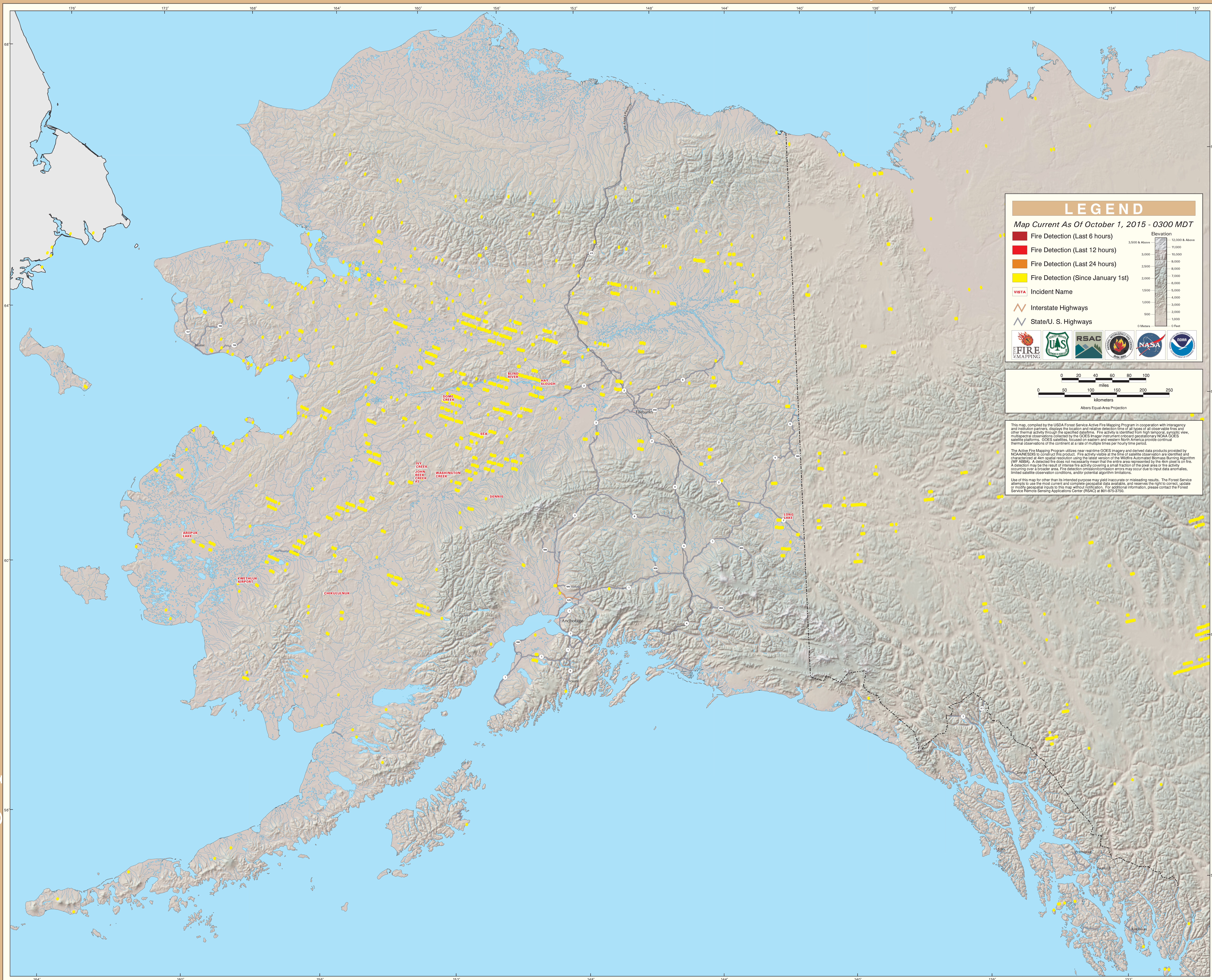
Alaska Geographic Area