GOES Active Fire Detections - August 25, 2015
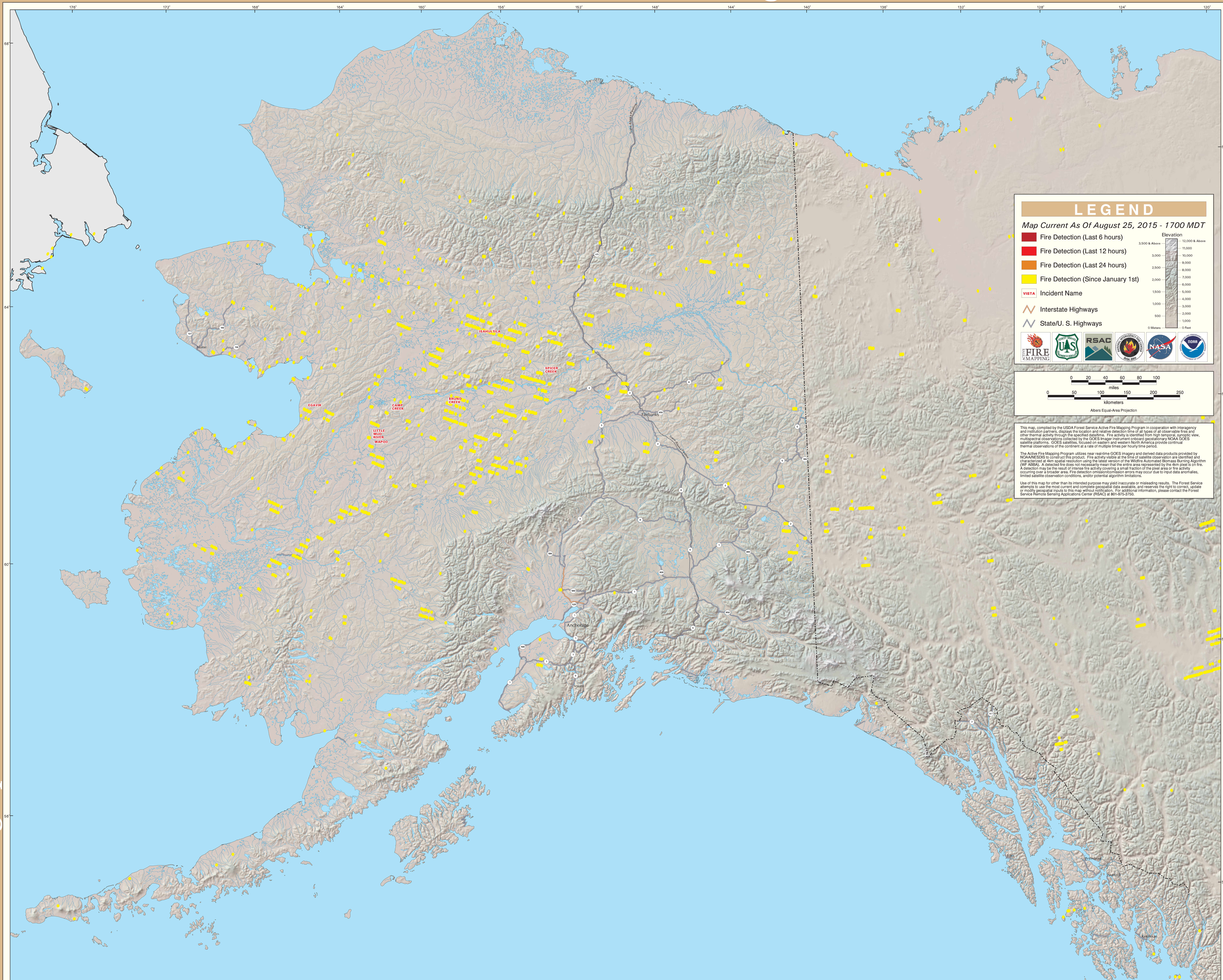
Alaska Geographic Area