GOES Active Fire Detections - August 5, 2015

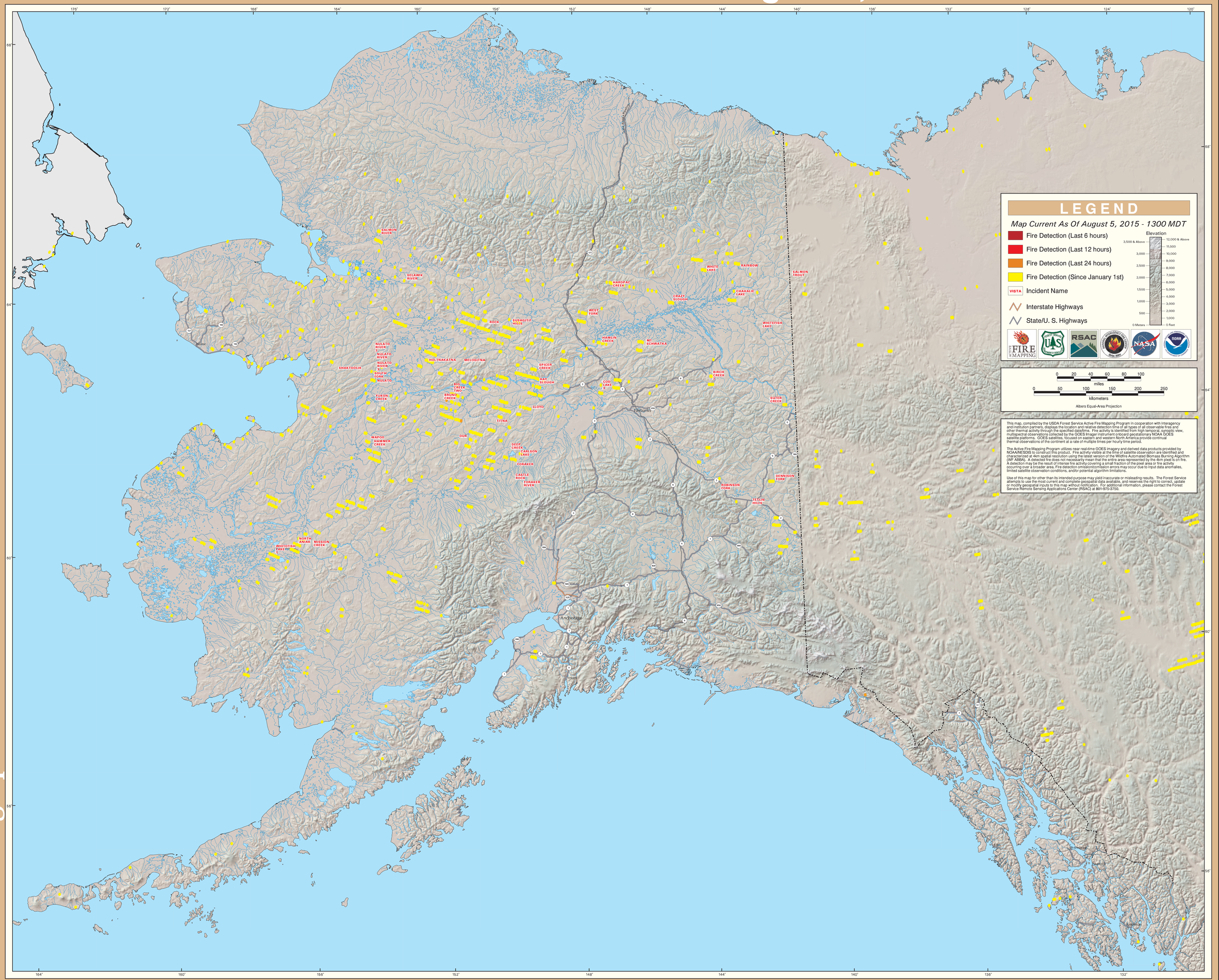

Alaska Geographic Area