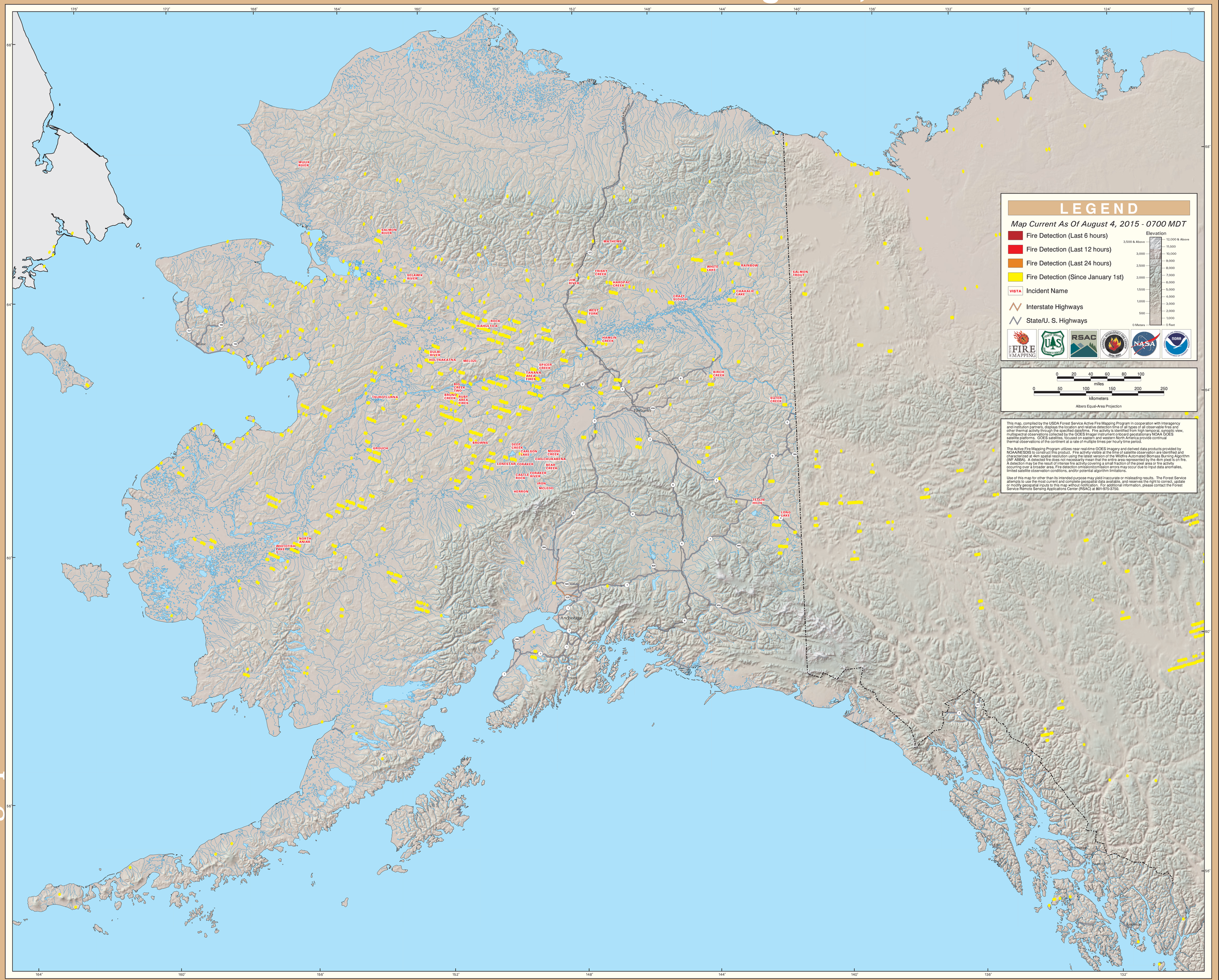GOES Active Fire Detections - August 4, 2015