GOES Active Fire Detections - July 24, 2015

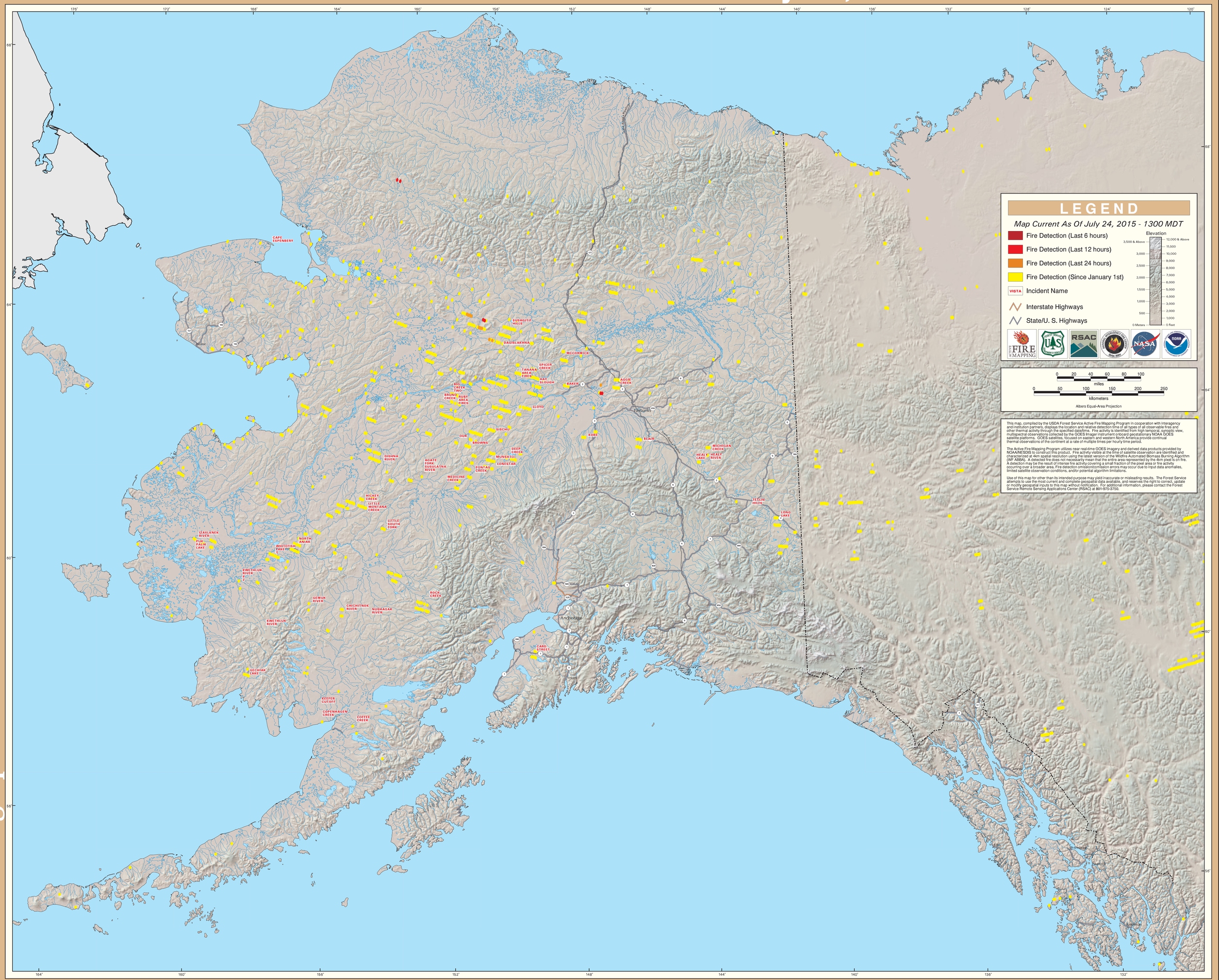

Alaska Geographic Area

USDA Forest Service Active Fire Mapping Program - http://activefiremaps.fs.fed.us