GOES Active Fire Detections - April 19, 2016
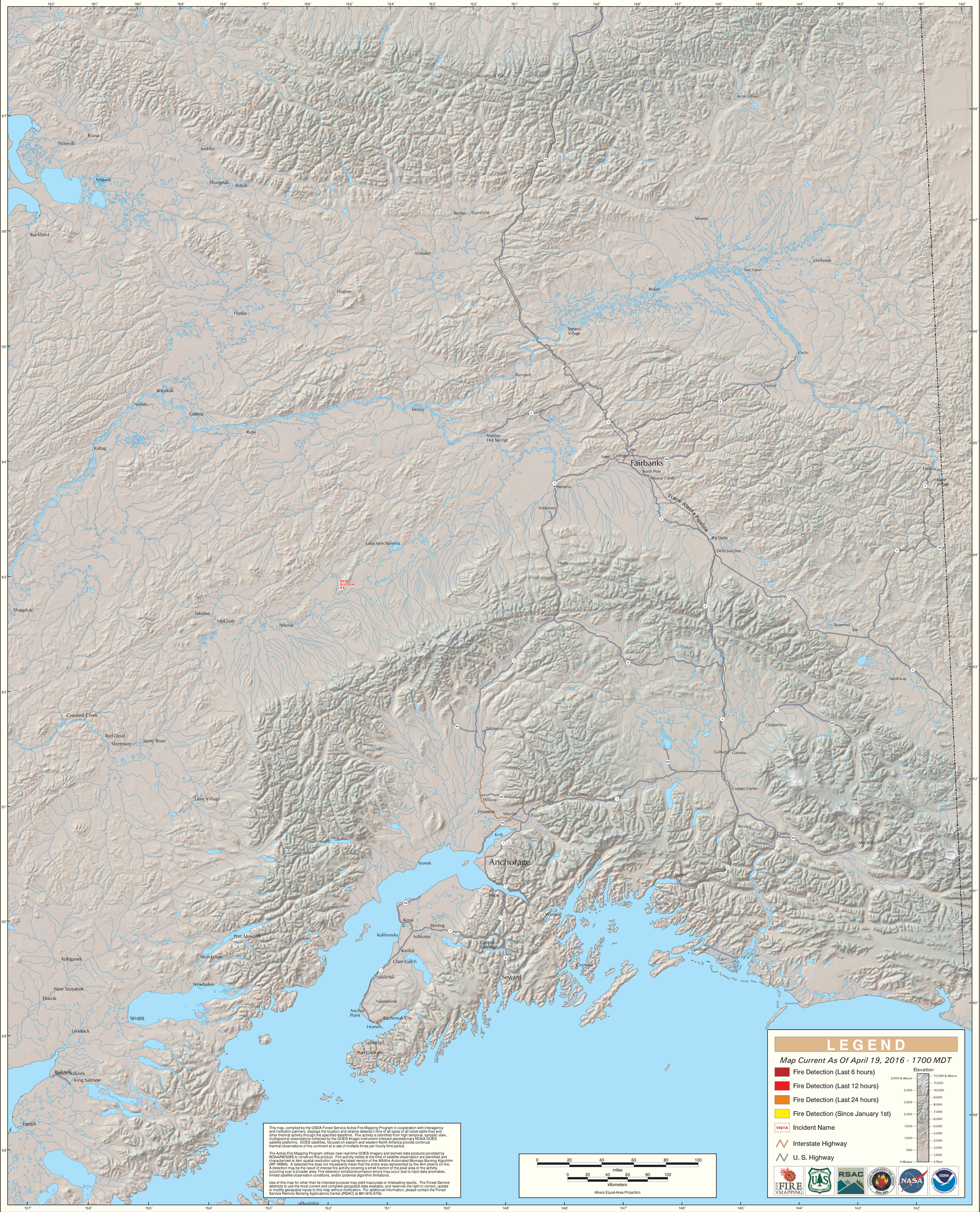
Alaska Geographic Area (Interior Alaska)