GOES Active Fire Detections - March 31, 2016
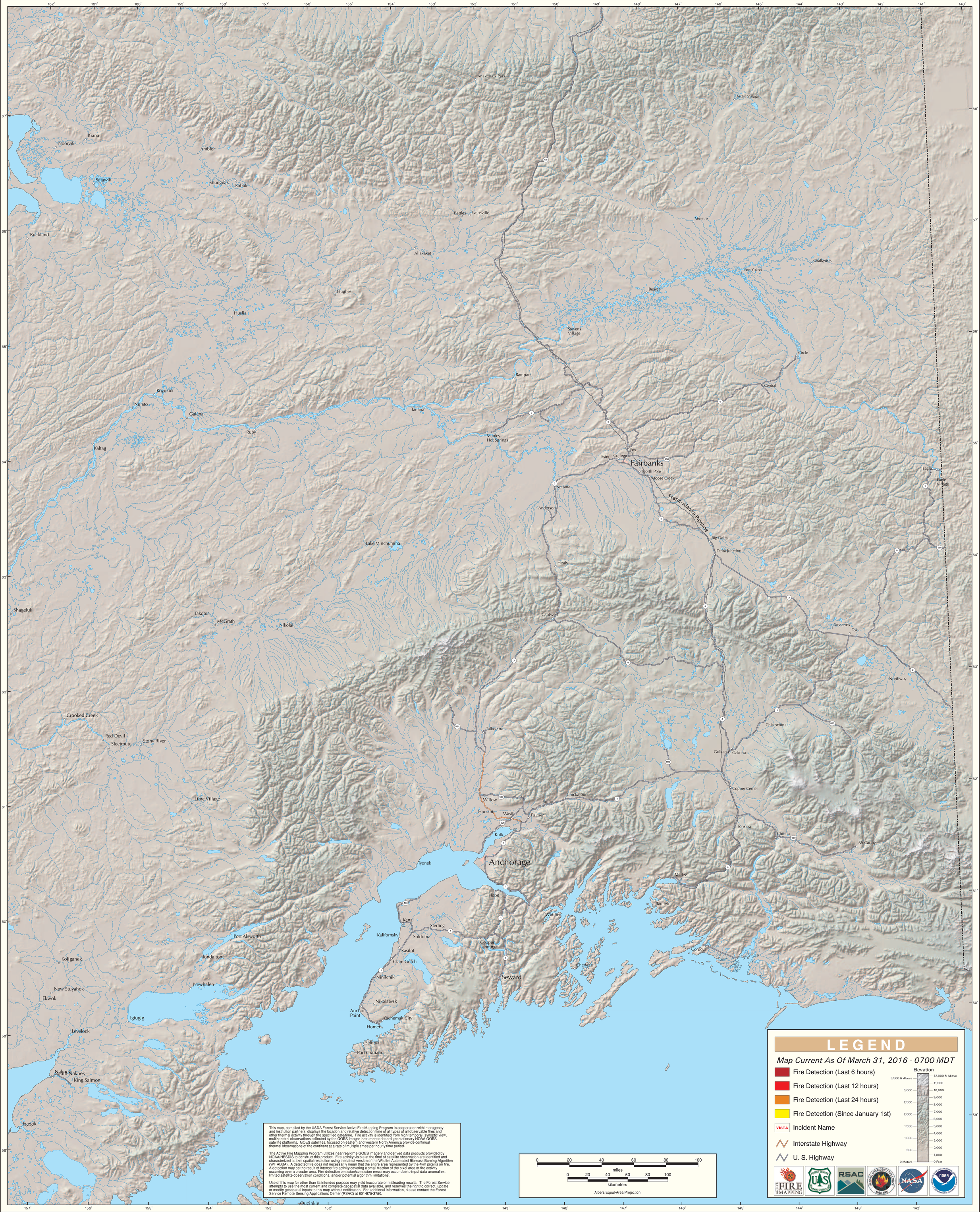
Alaska Geographic Area (Interior Alaska)