GOES Active Fire Detections - March 29, 2016
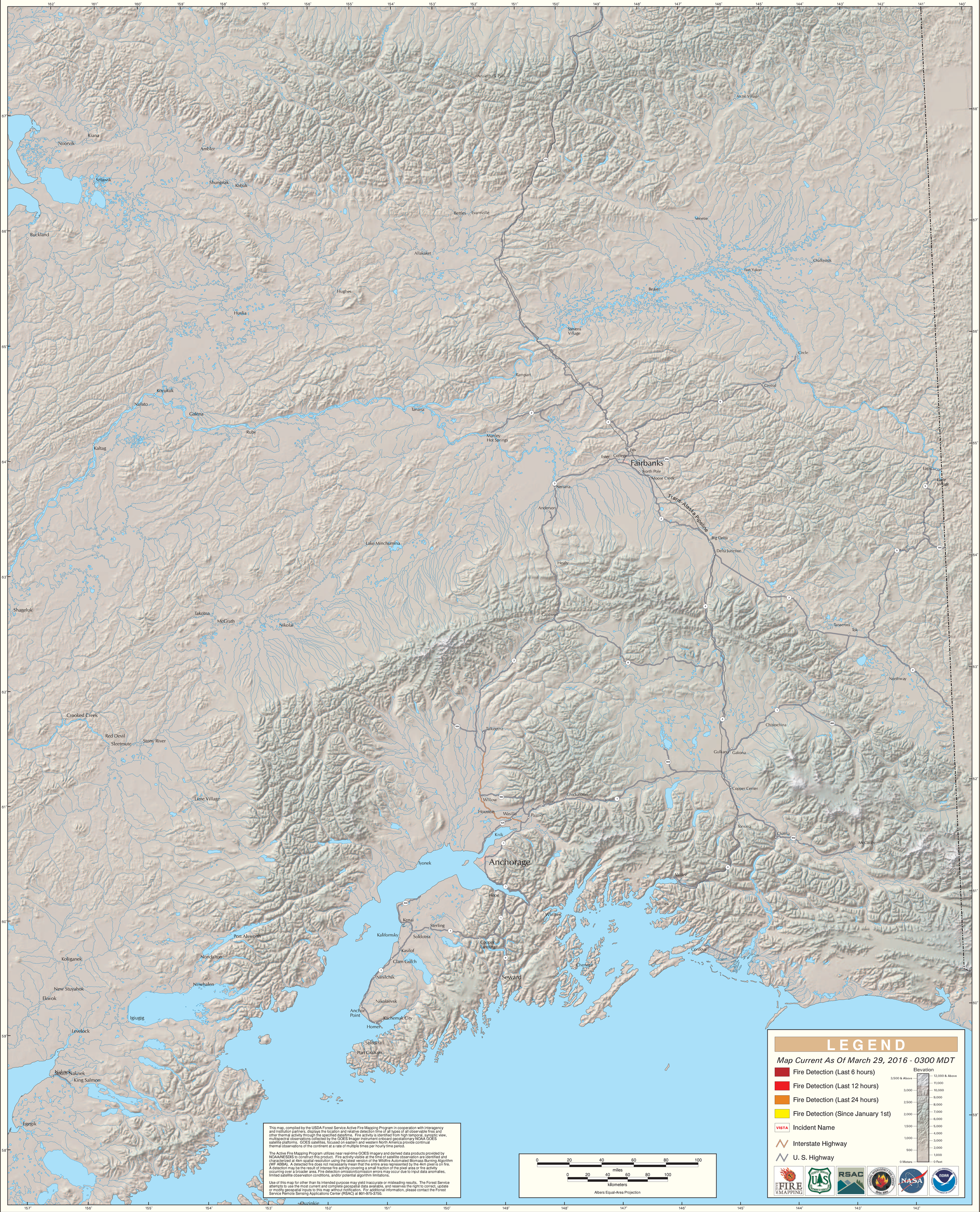
Alaska Geographic Area (Interior Alaska)