GOES Active Fire Detections - March 27, 2016
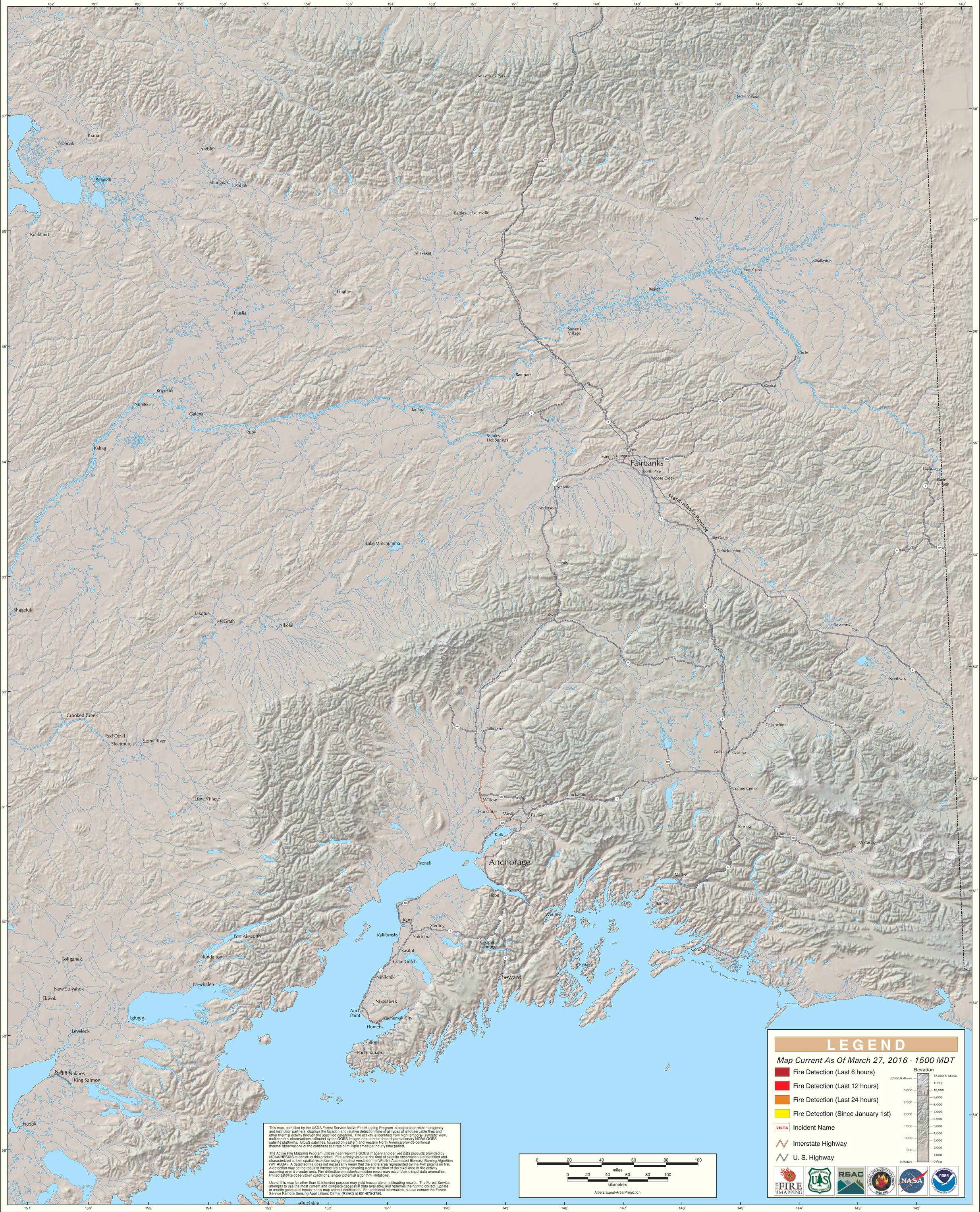
Alaska Geographic Area (Interior Alaska)