GOES Active Fire Detections - March 17, 2016
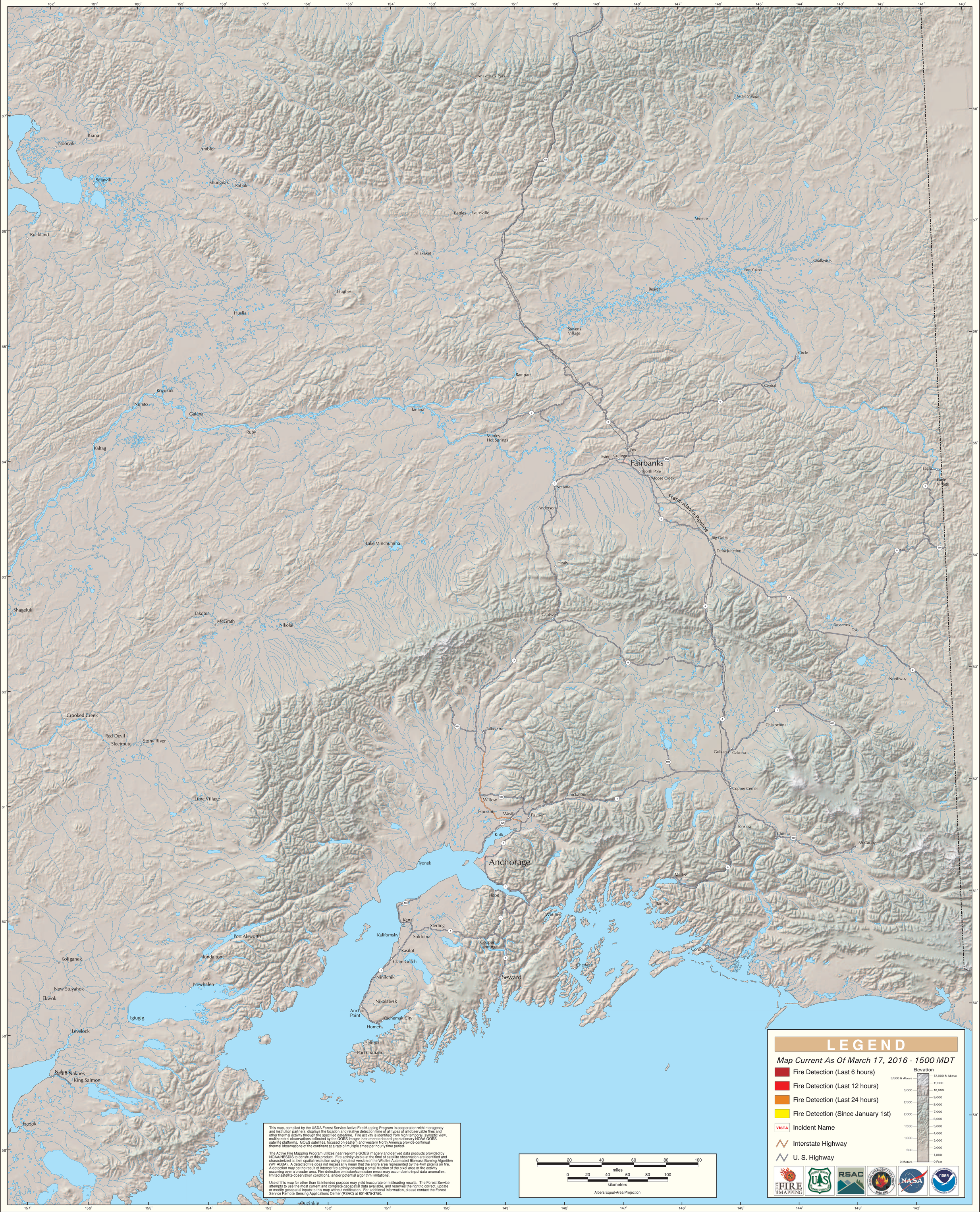
Alaska Geographic Area (Interior Alaska)