GOES Active Fire Detections - March 11, 2016

Alaska Geographic Area (Interior Alaska)

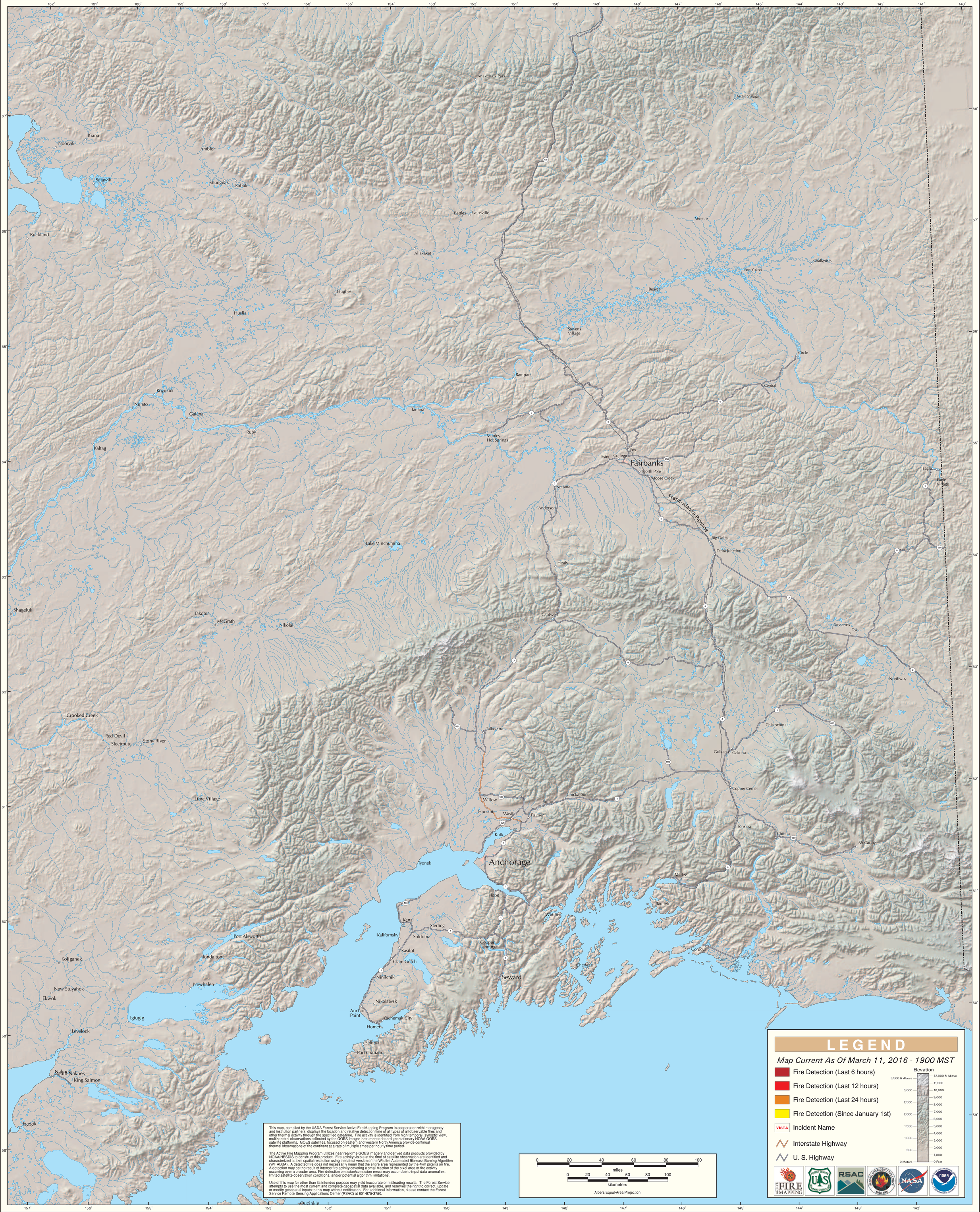

GOES Active Fire Detections - March 11, 2016
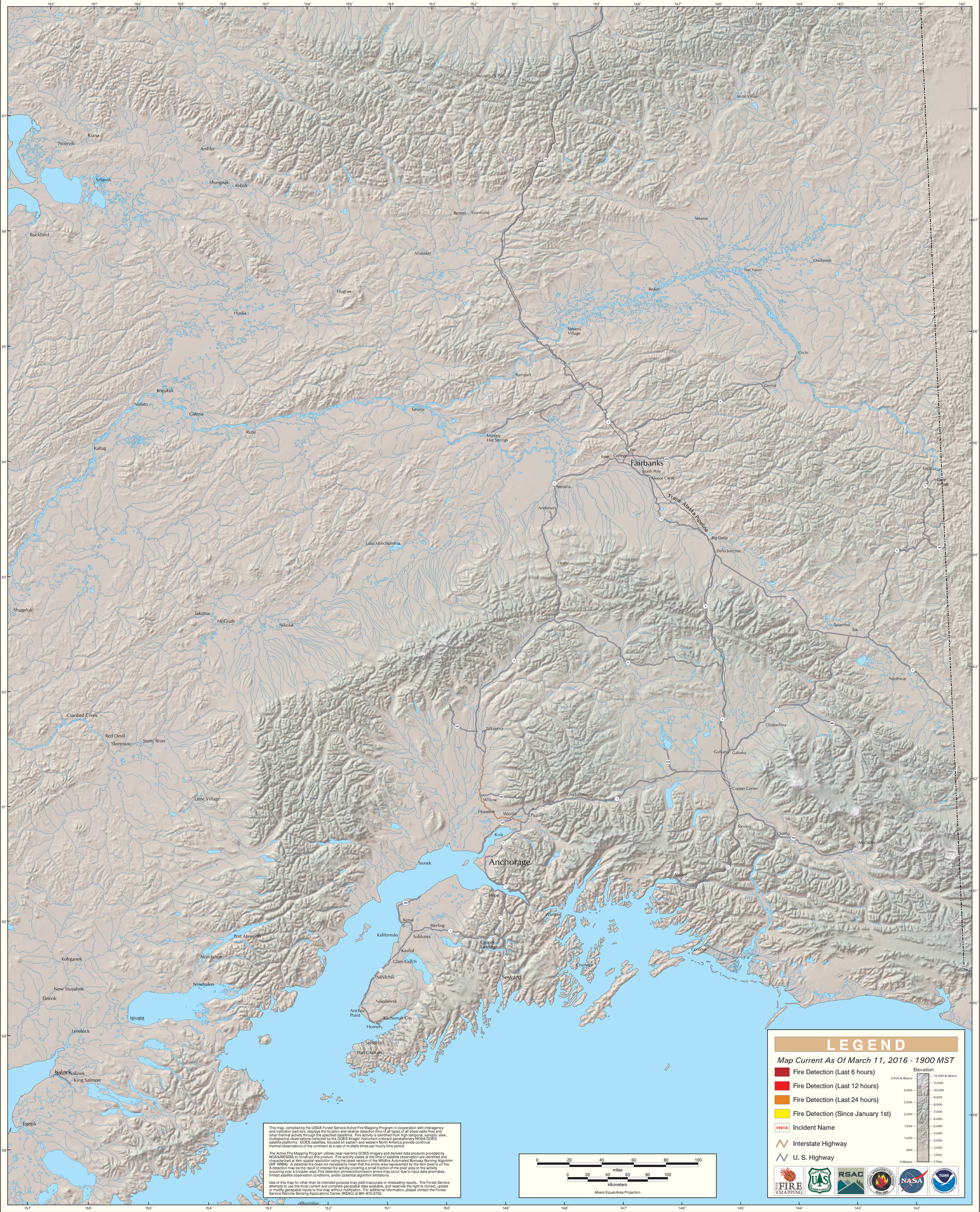
Alaska Geographic Area (Interior Alaska)