GOES Active Fire Detections - January 4, 2016
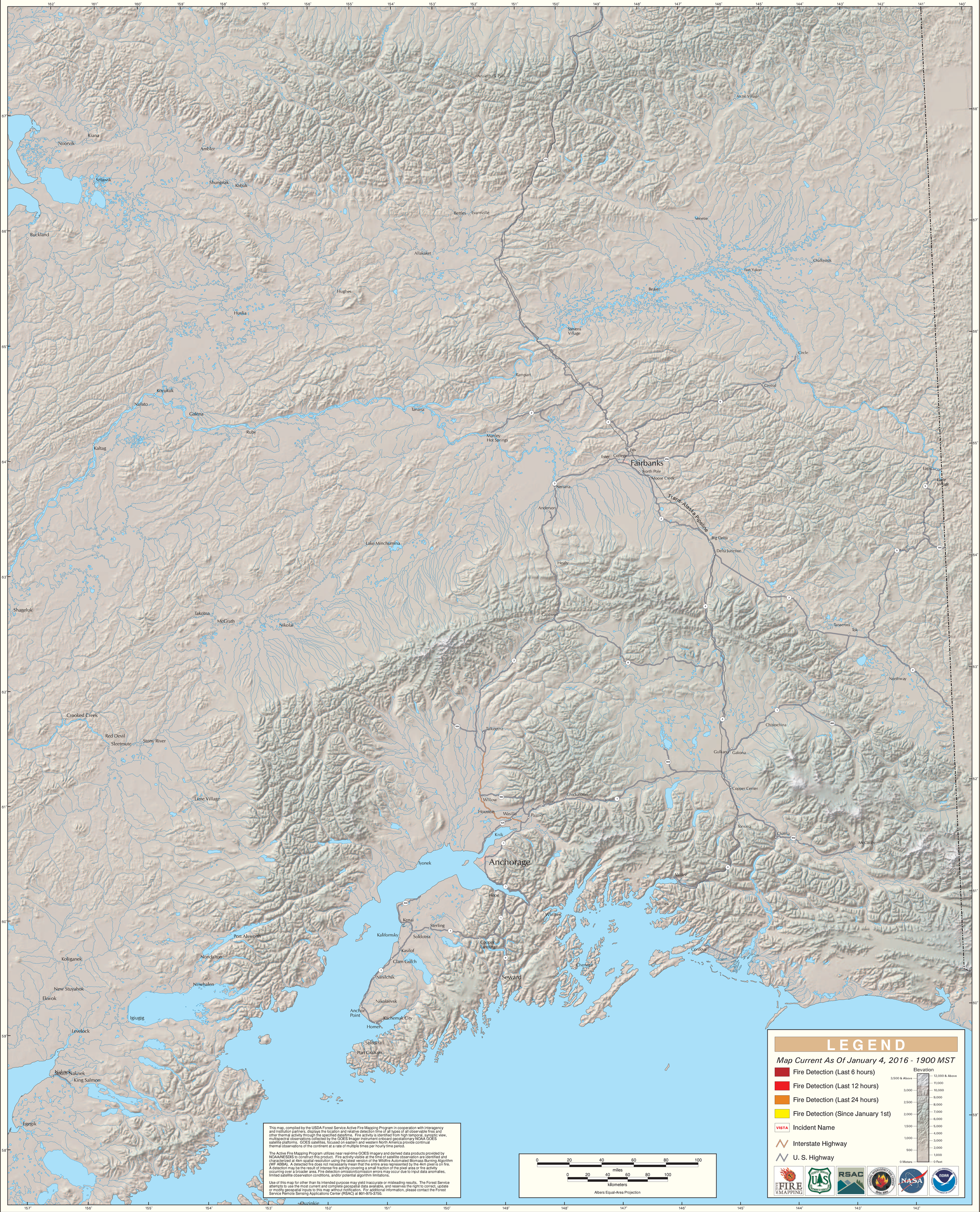
Alaska Geographic Area (Interior Alaska)