GOES Active Fire Detections - January 3, 2016
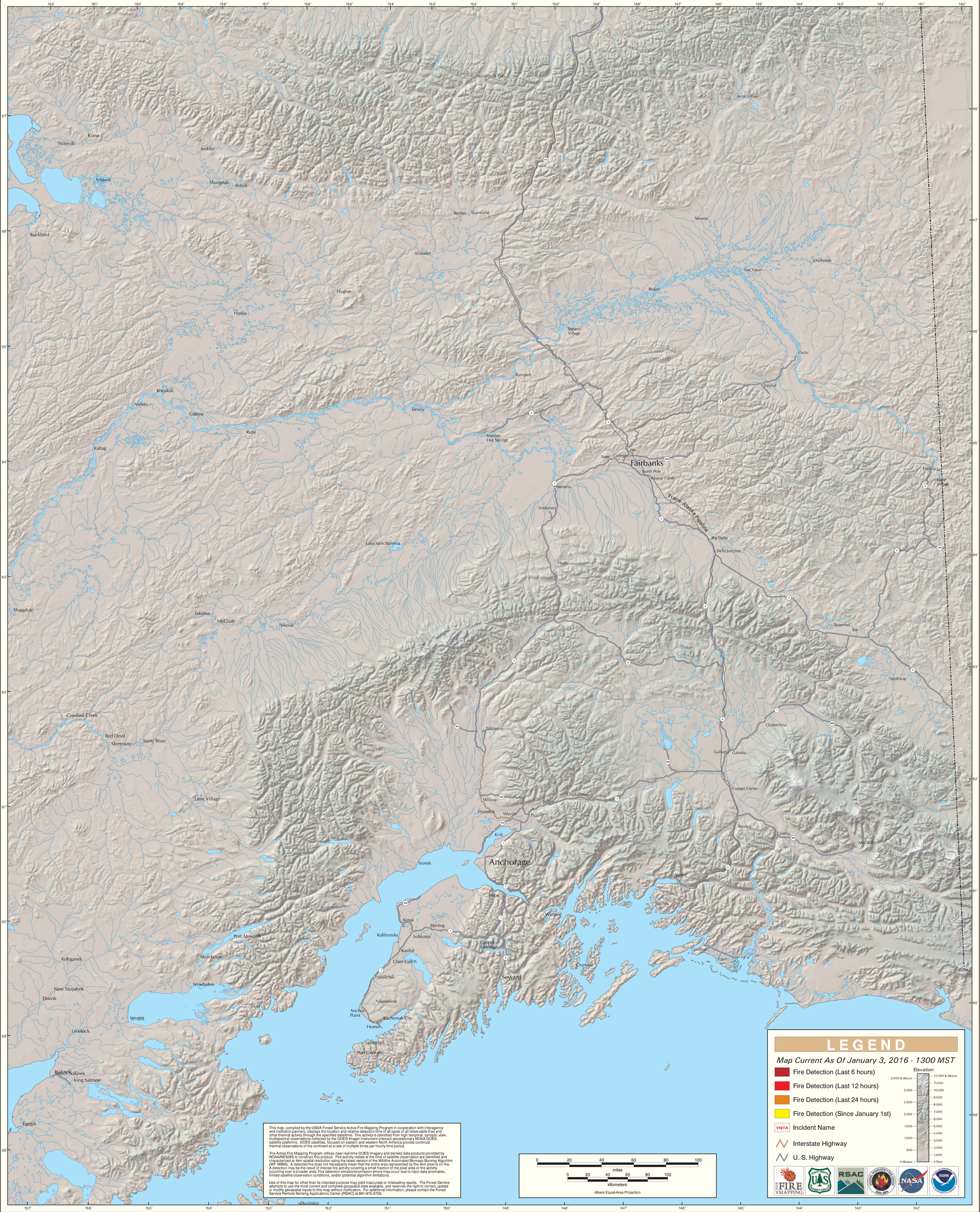
Alaska Geographic Area (Interior Alaska)