GOES Active Fire Detections - January 1, 2016

Alaska Geographic Area (Interior Alaska)

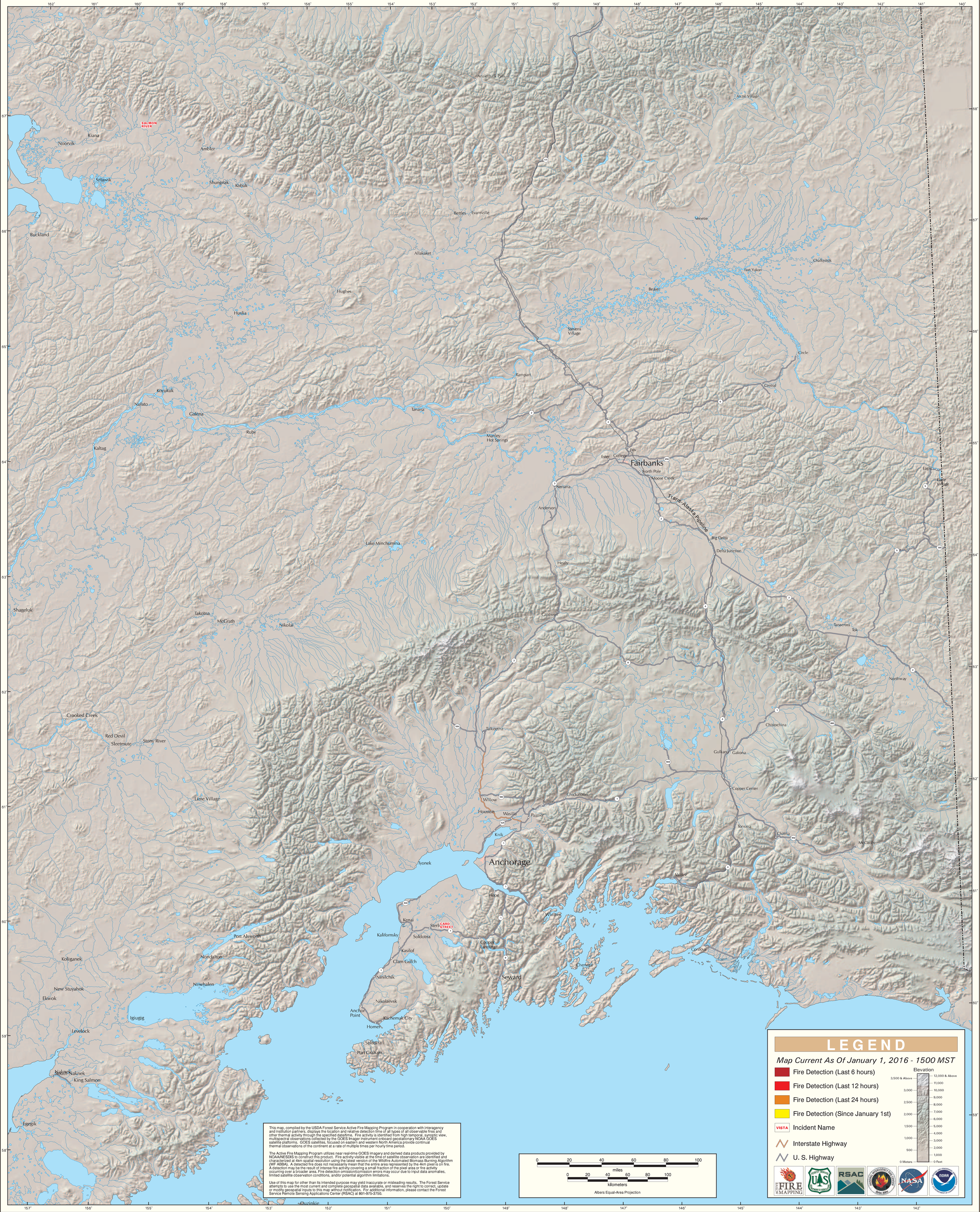

GOES Active Fire Detections - January 1, 2016
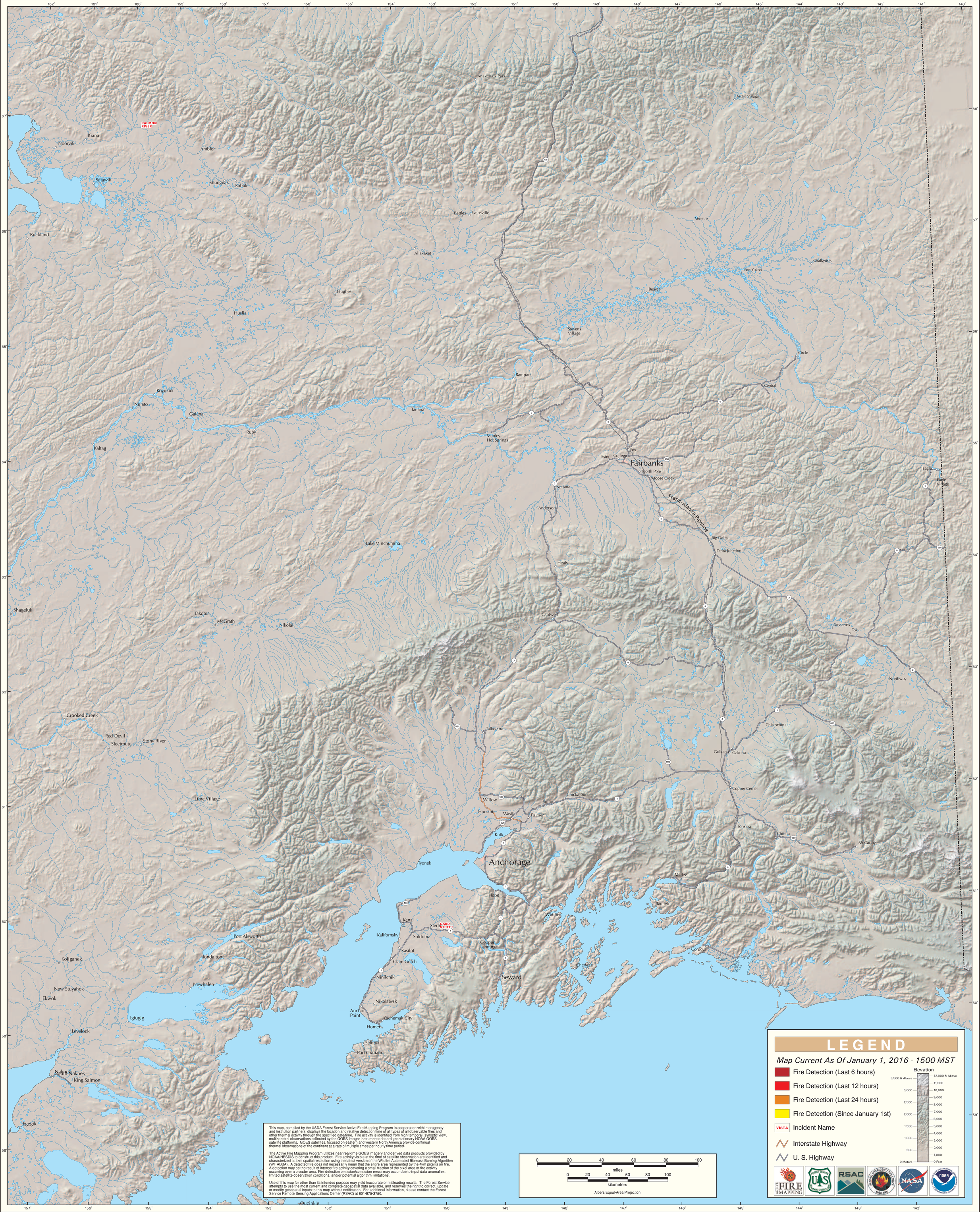
Alaska Geographic Area (Interior Alaska)