GOES Active Fire Detections - December 14, 2015
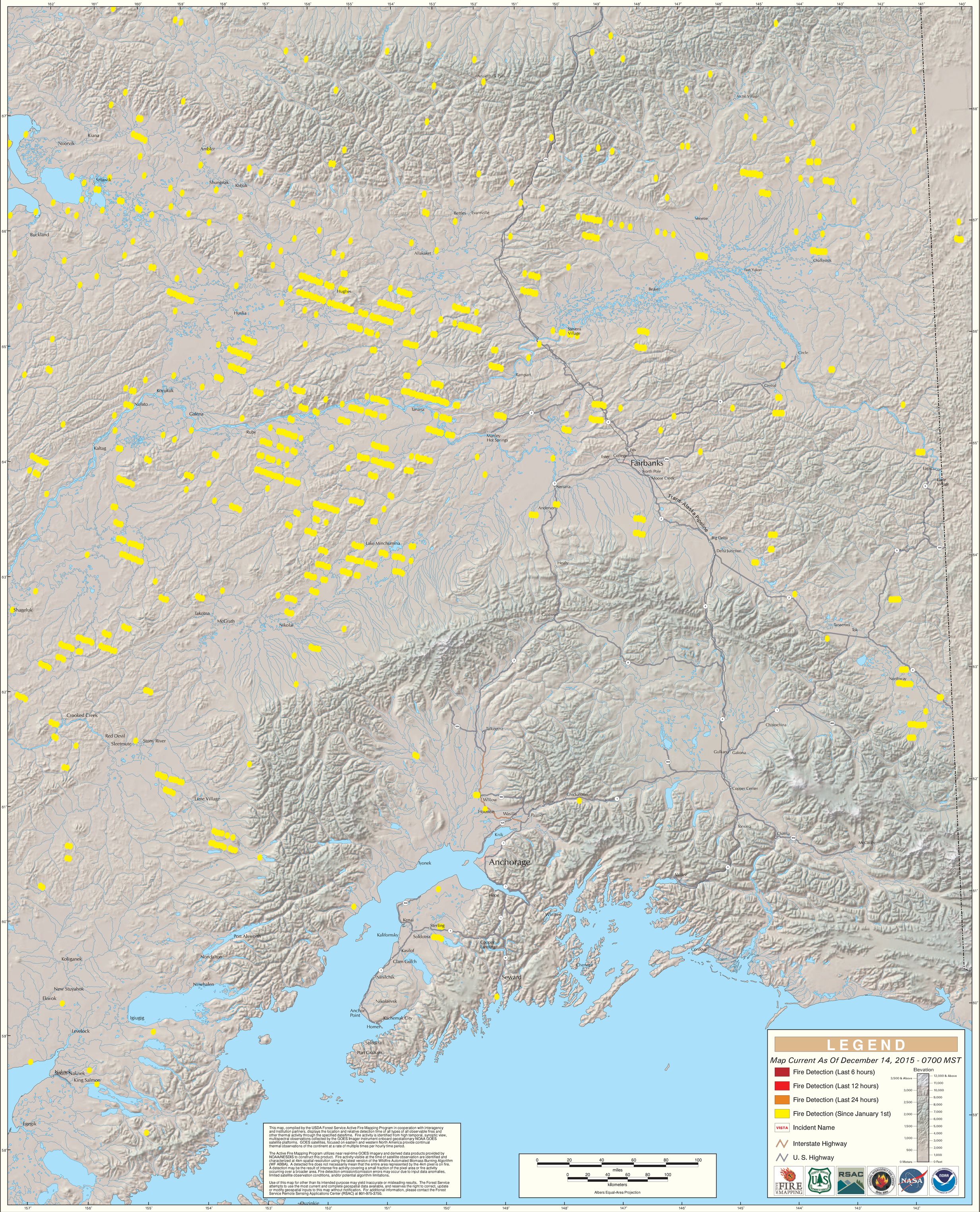
Alaska Geographic Area (Interior Alaska)