GOES Active Fire Detections - December 10, 2015
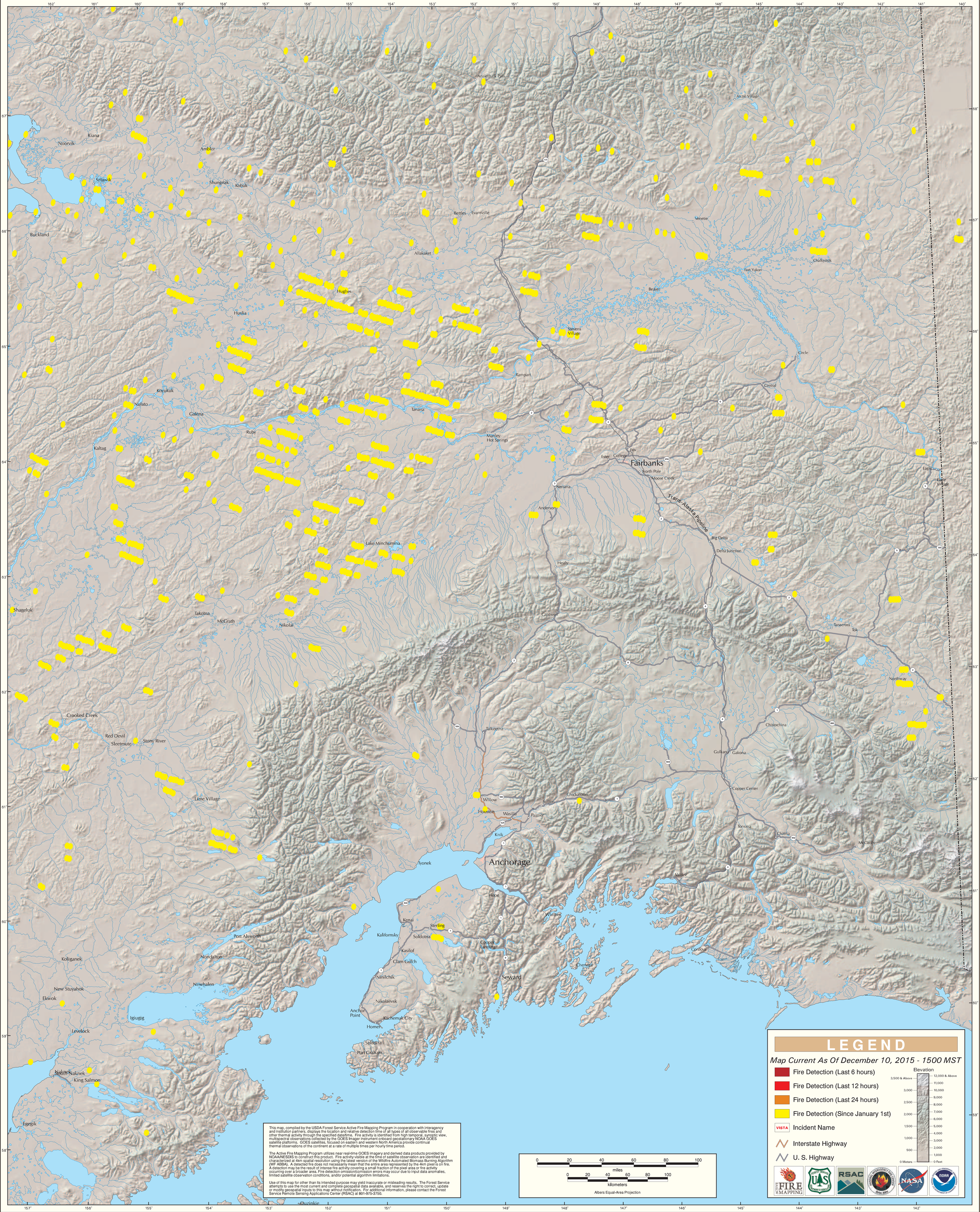
Alaska Geographic Area (Interior Alaska)