# GOES Active Fire Detections - December 4, 2015
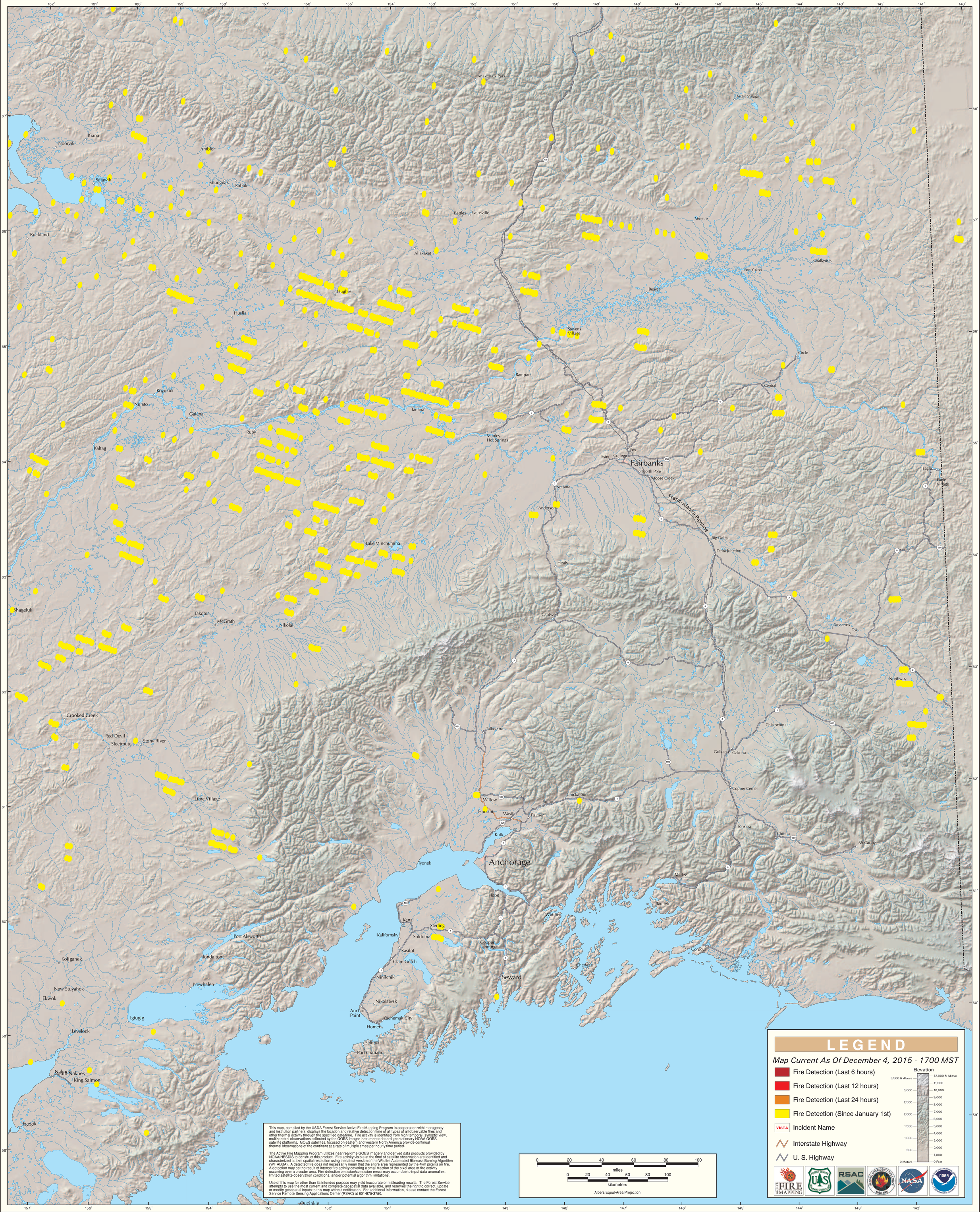
## Alaska Geographic Area (Interior Alaska)