GOES Active Fire Detections - December 1, 2015
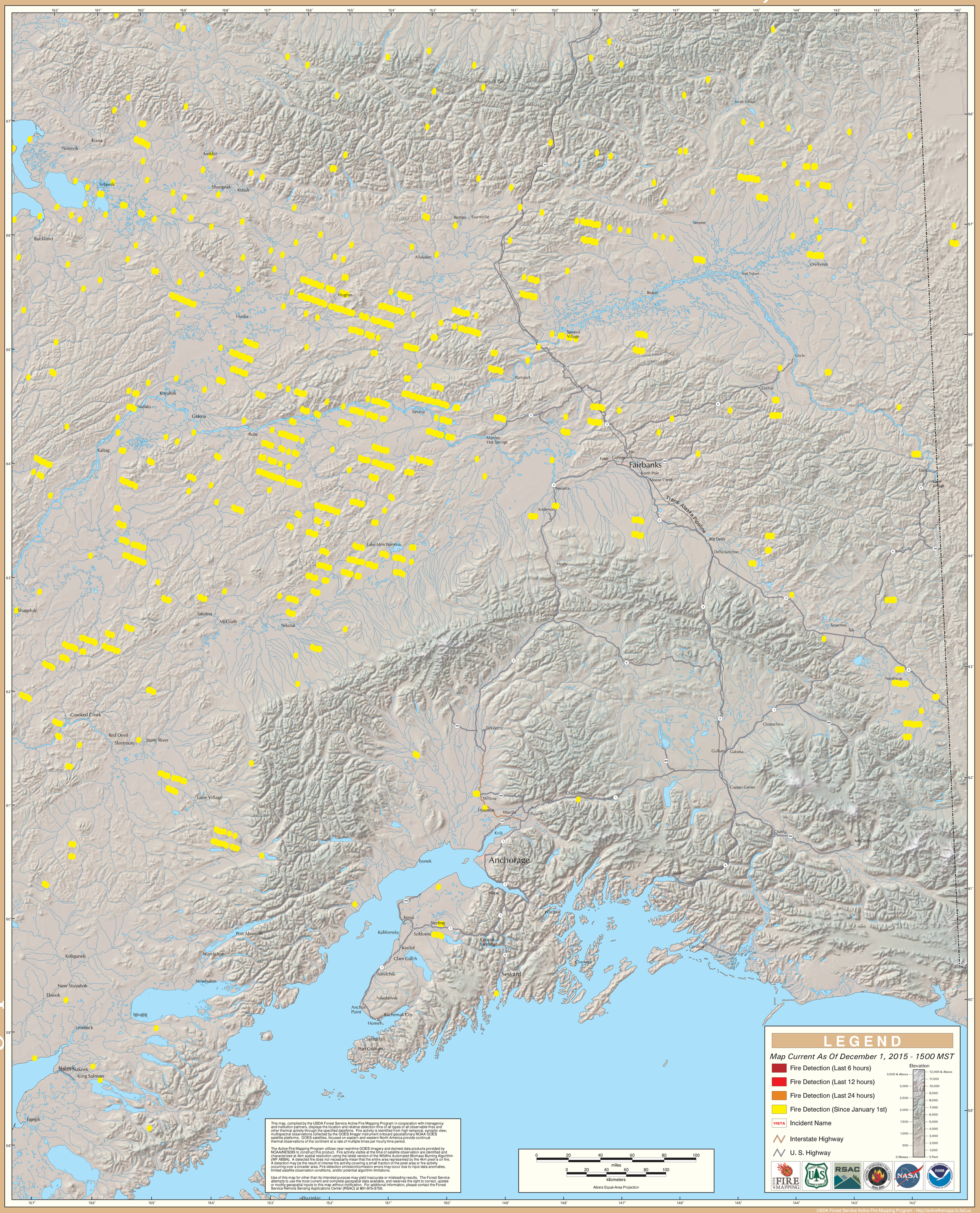
Alaska Geographic Area (Interior Alaska)