GOES Active Fire Detections - November 29, 2015
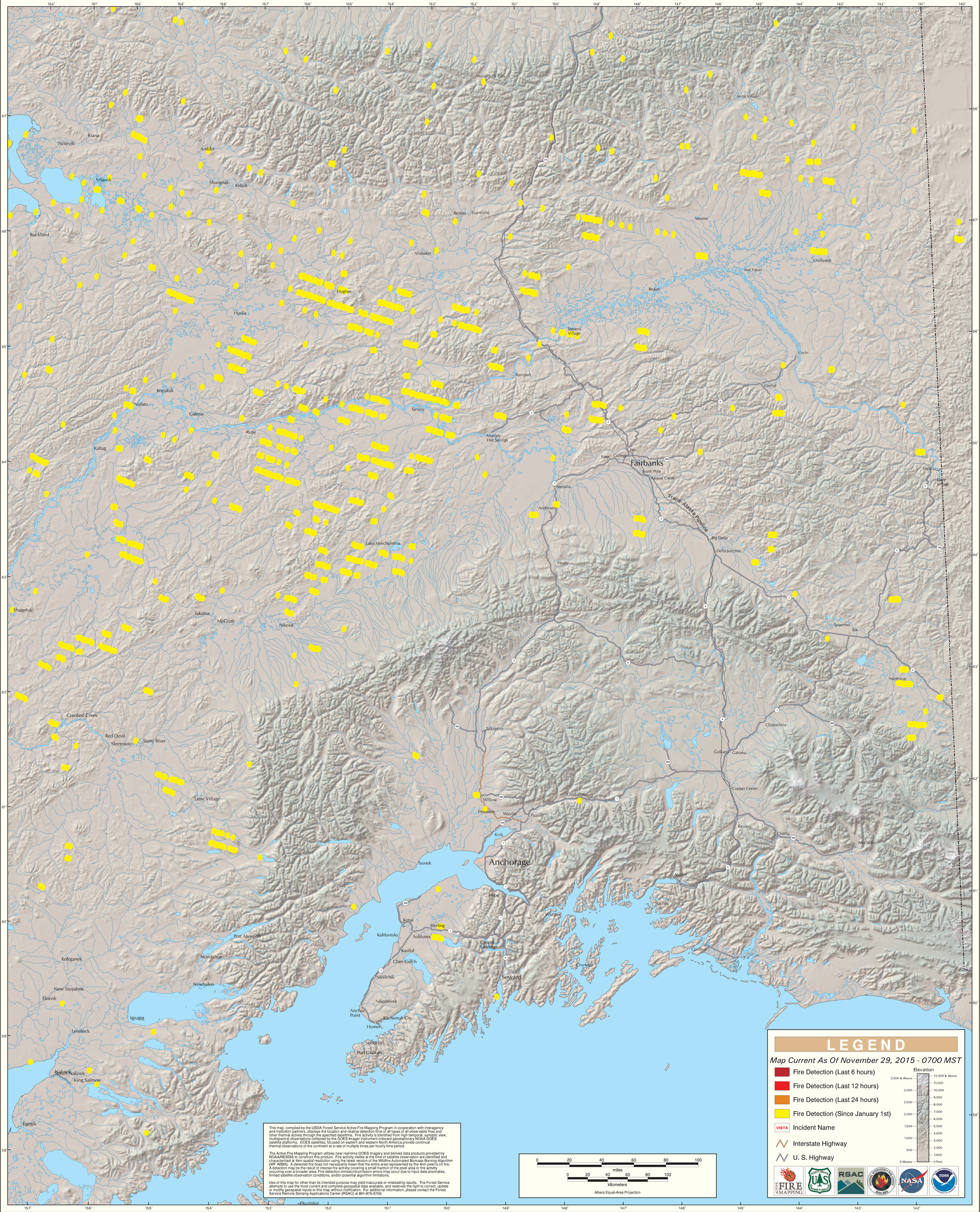
Alaska Geographic Area (Interior Alaska)