GOES Active Fire Detections - November 22, 2015
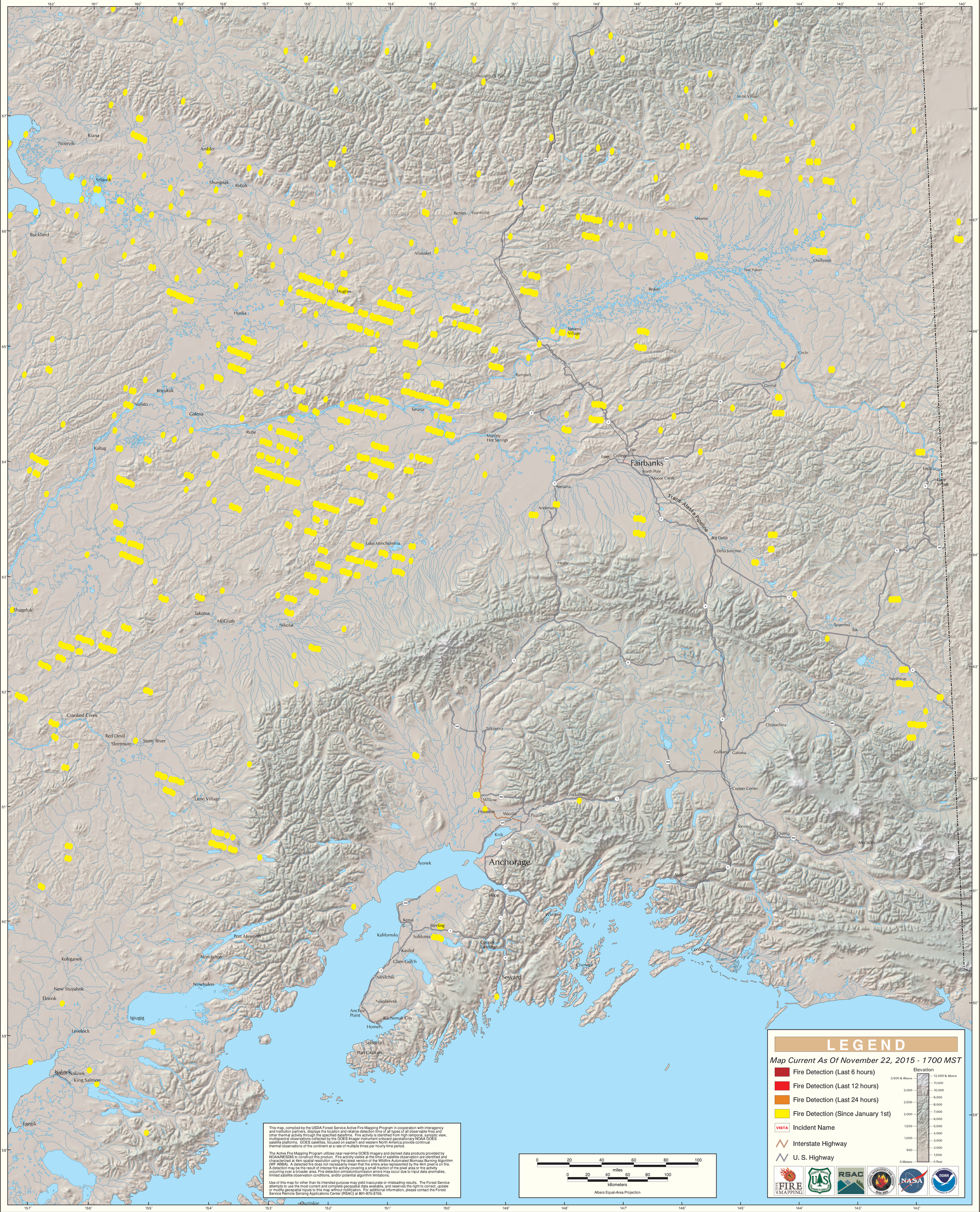
Alaska Geographic Area (Interior Alaska)