GOES Active Fire Detections - November 2, 2015
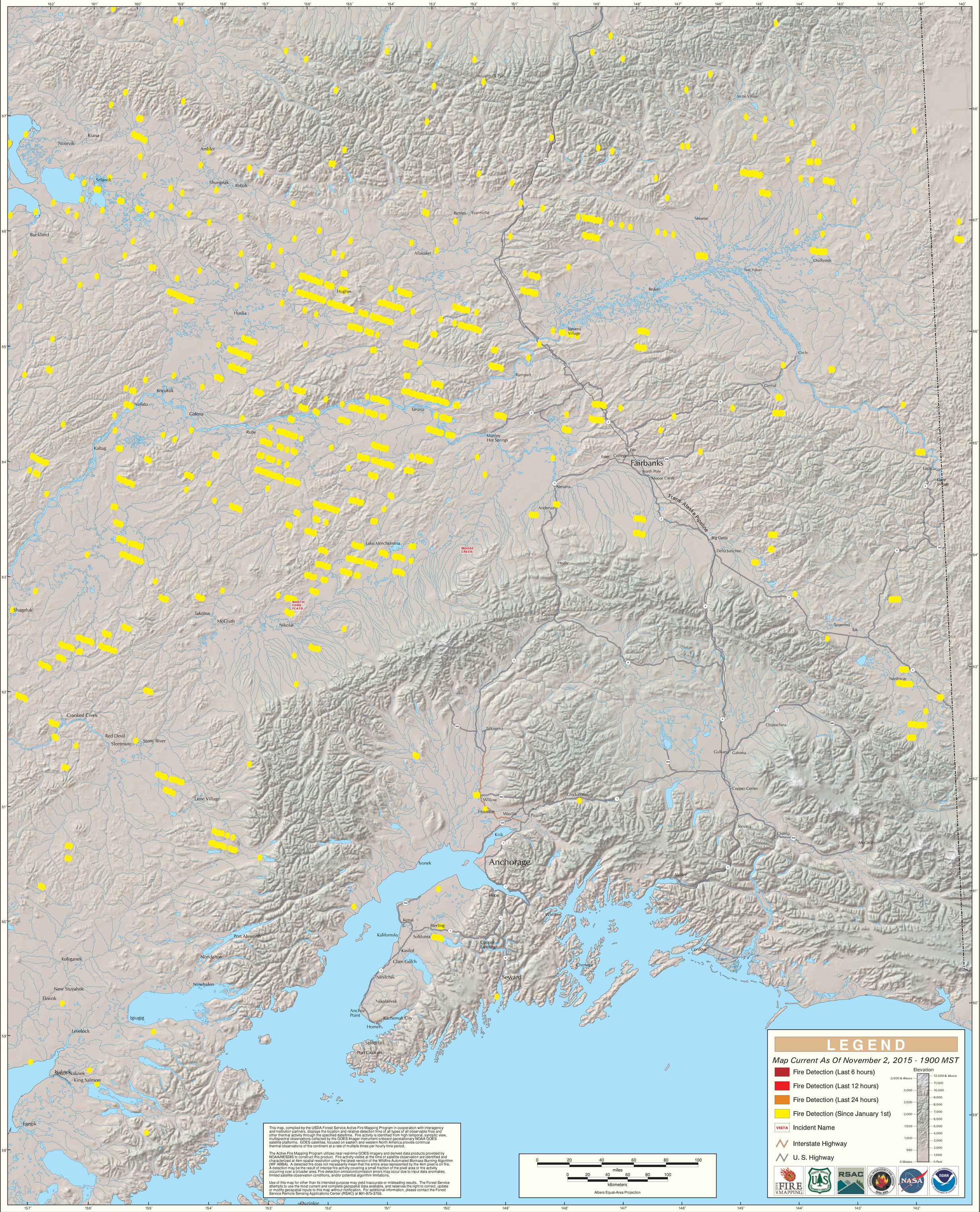
Alaska Geographic Area (Interior Alaska)