# GOES Active Fire Detections - November 1, 2015
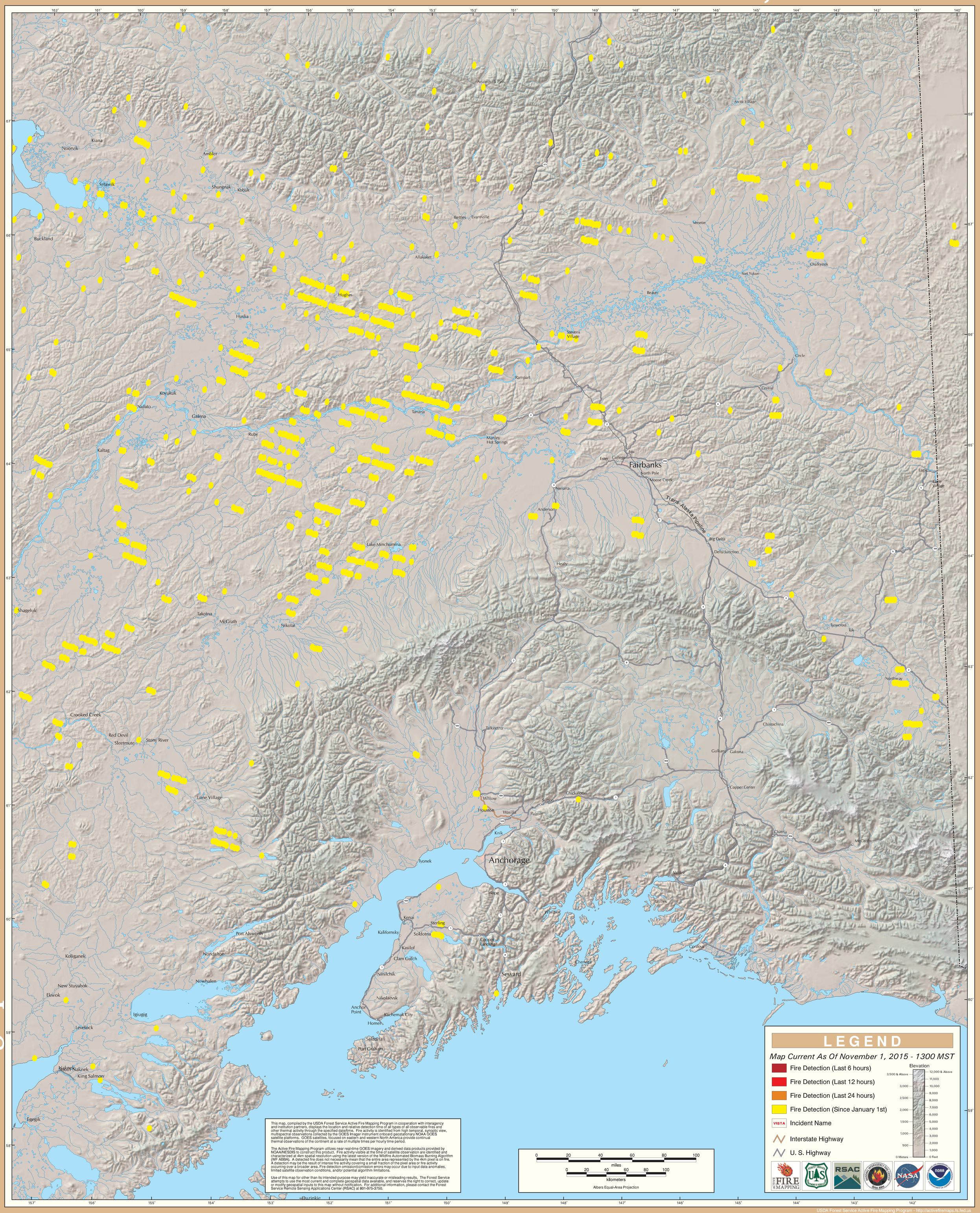
## Alaska Geographic Area (Interior Alaska)