GOES Active Fire Detections - October 28, 2015
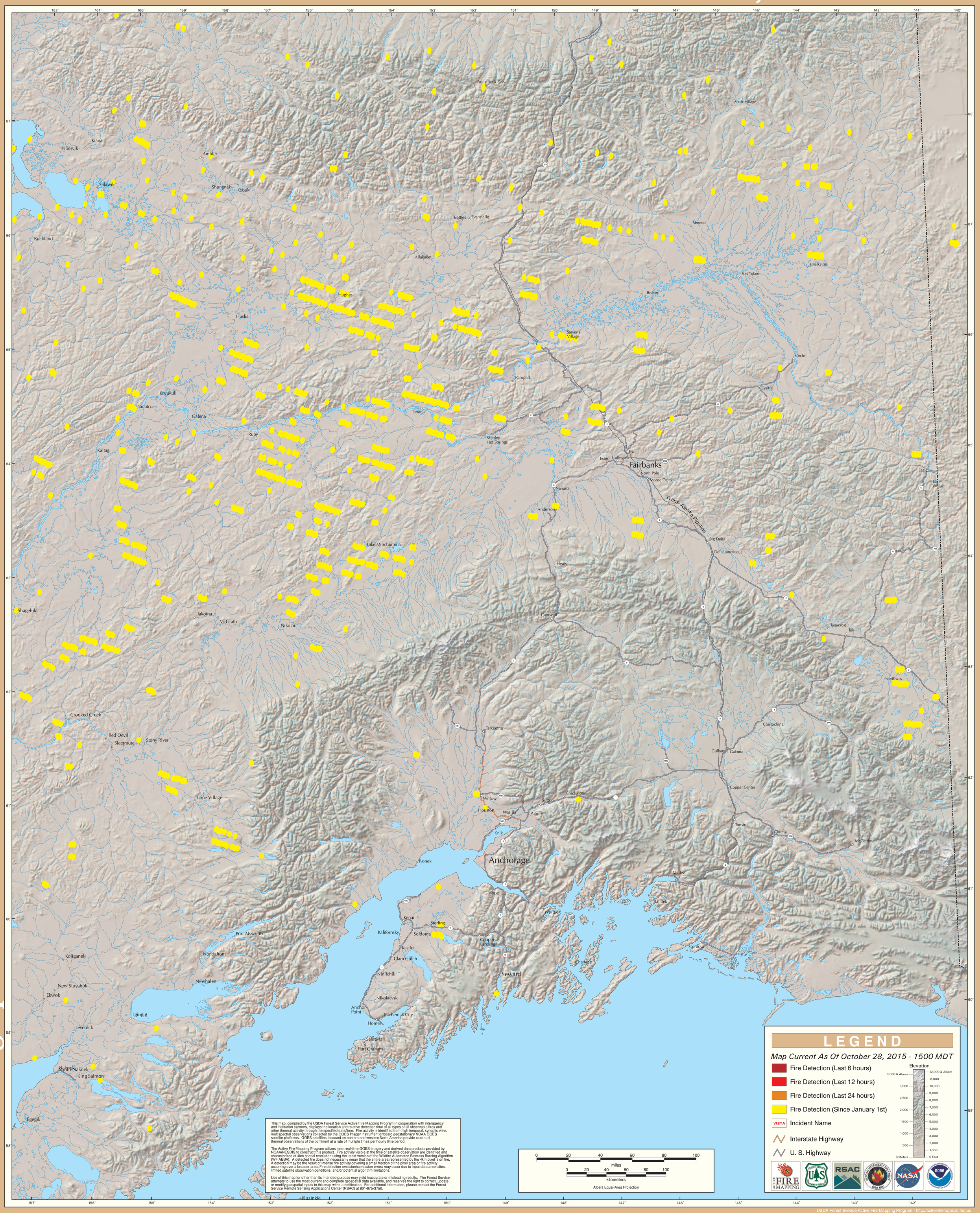
Alaska Geographic Area (Interior Alaska)