GOES Active Fire Detections - October 23, 2015
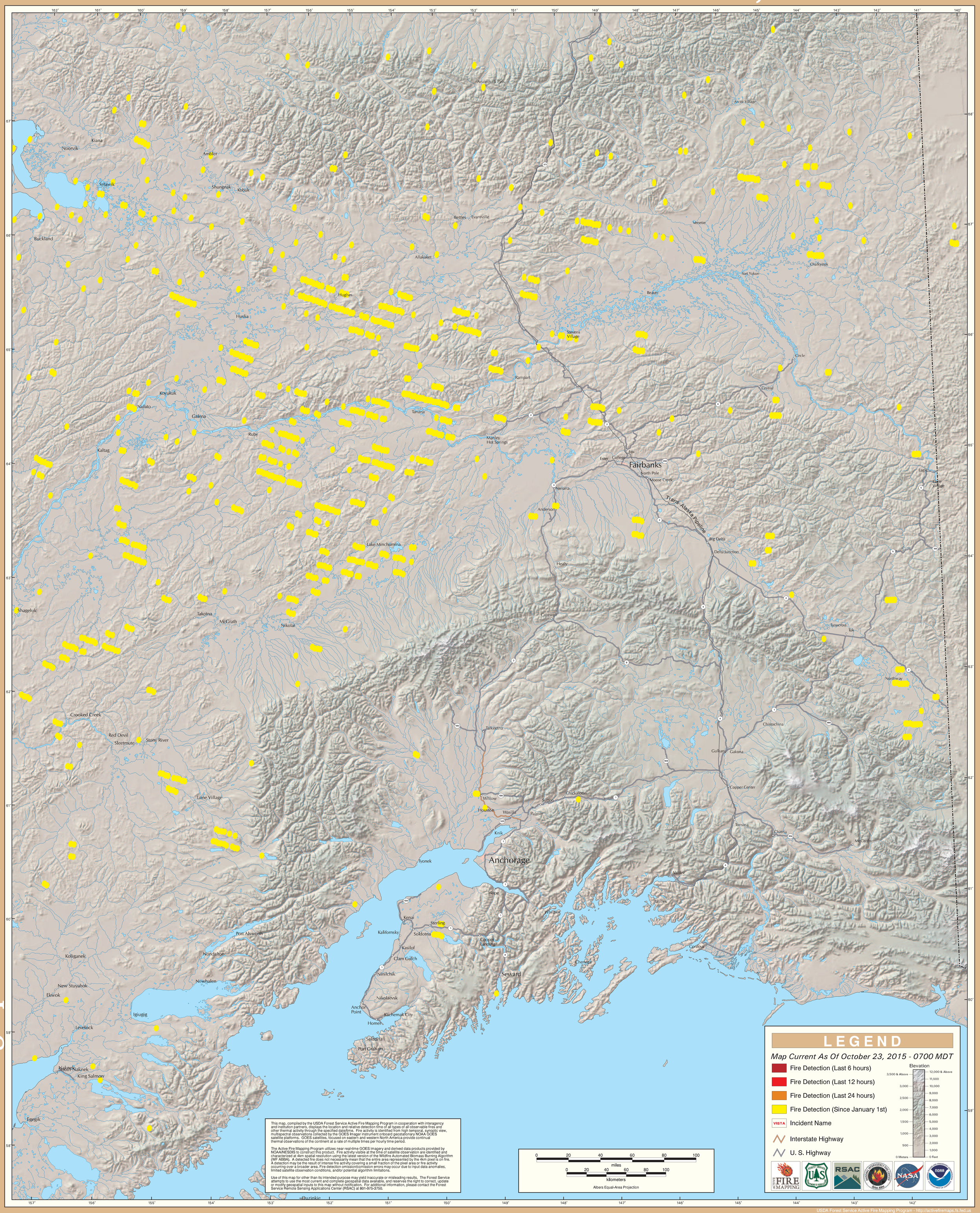
Alaska Geographic Area (Interior Alaska)