GOES Active Fire Detections - October 19, 2015
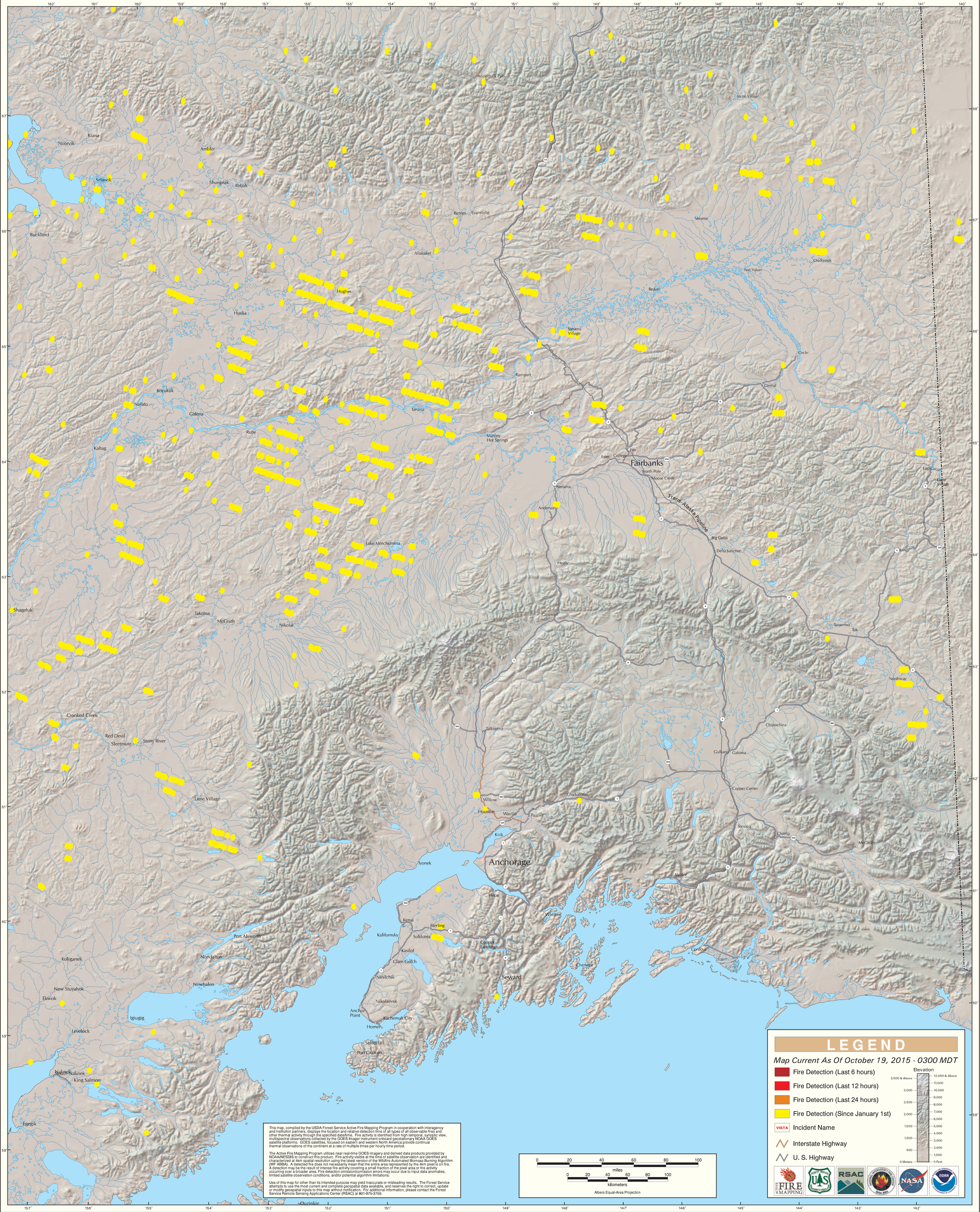
Alaska Geographic Area (Interior Alaska)