GOES Active Fire Detections - October 17, 2015
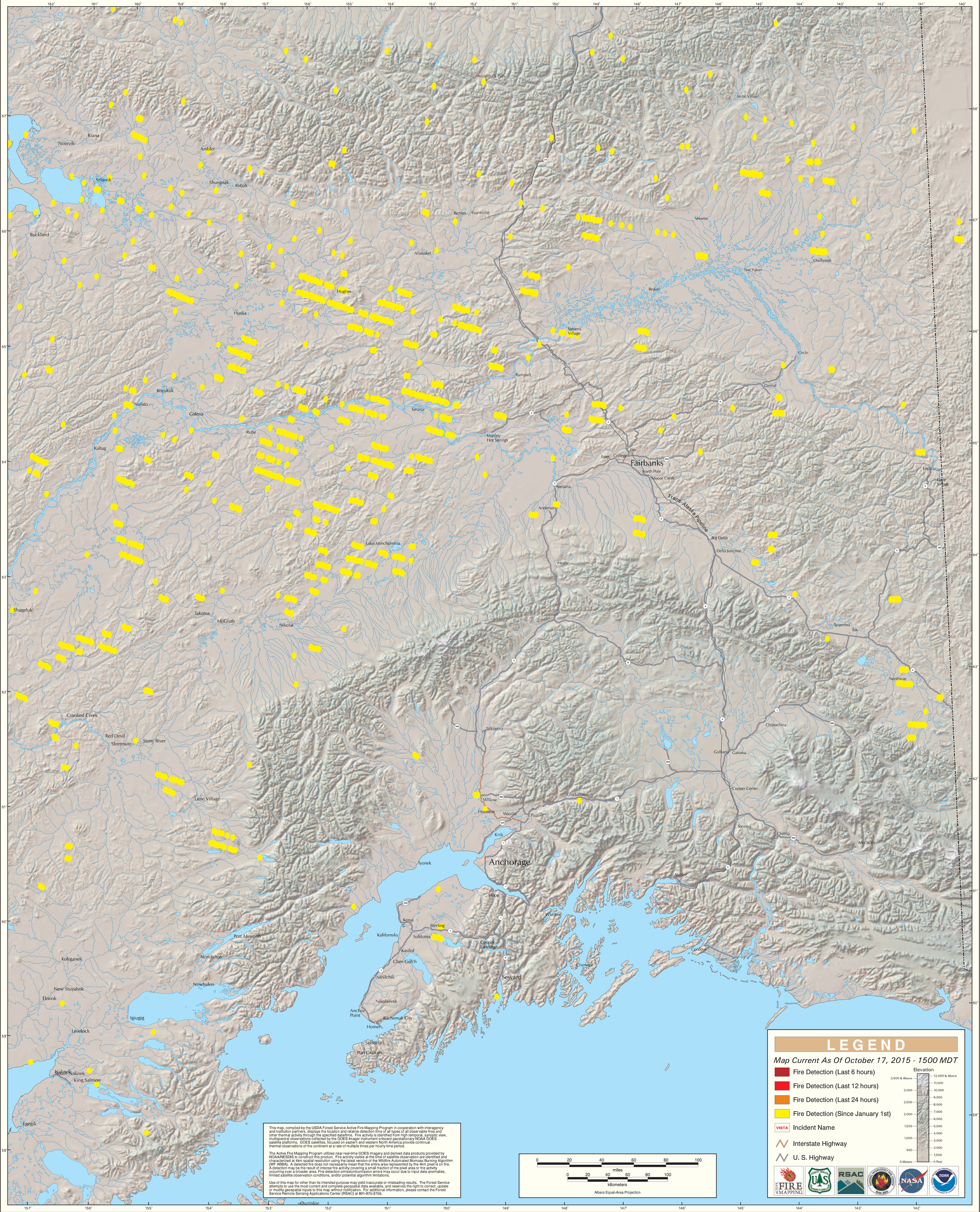
Alaska Geographic Area (Interior Alaska)