GOES Active Fire Detections - October 15, 2015
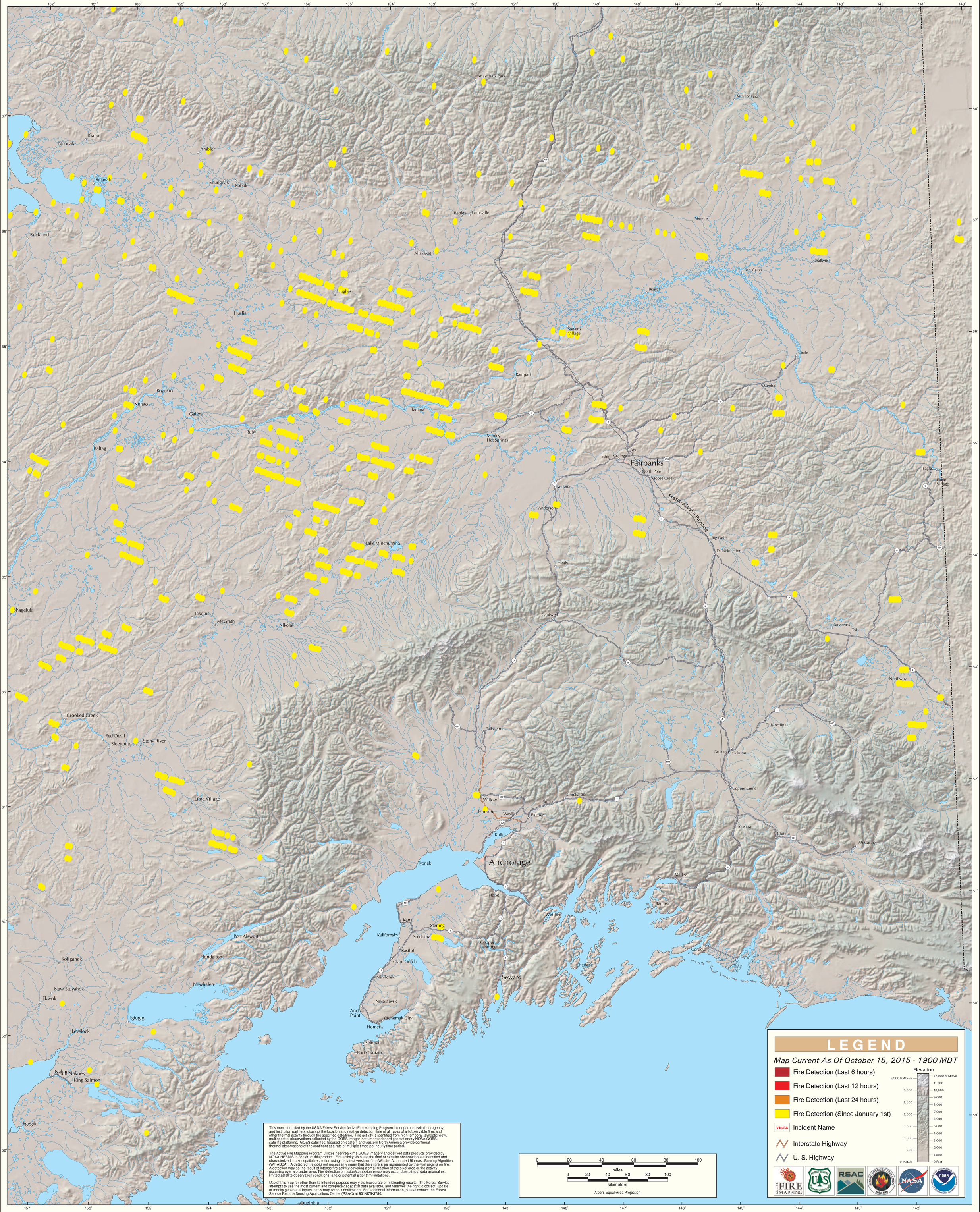
Alaska Geographic Area (Interior Alaska)