# GOES Active Fire Detections - October 9, 2015
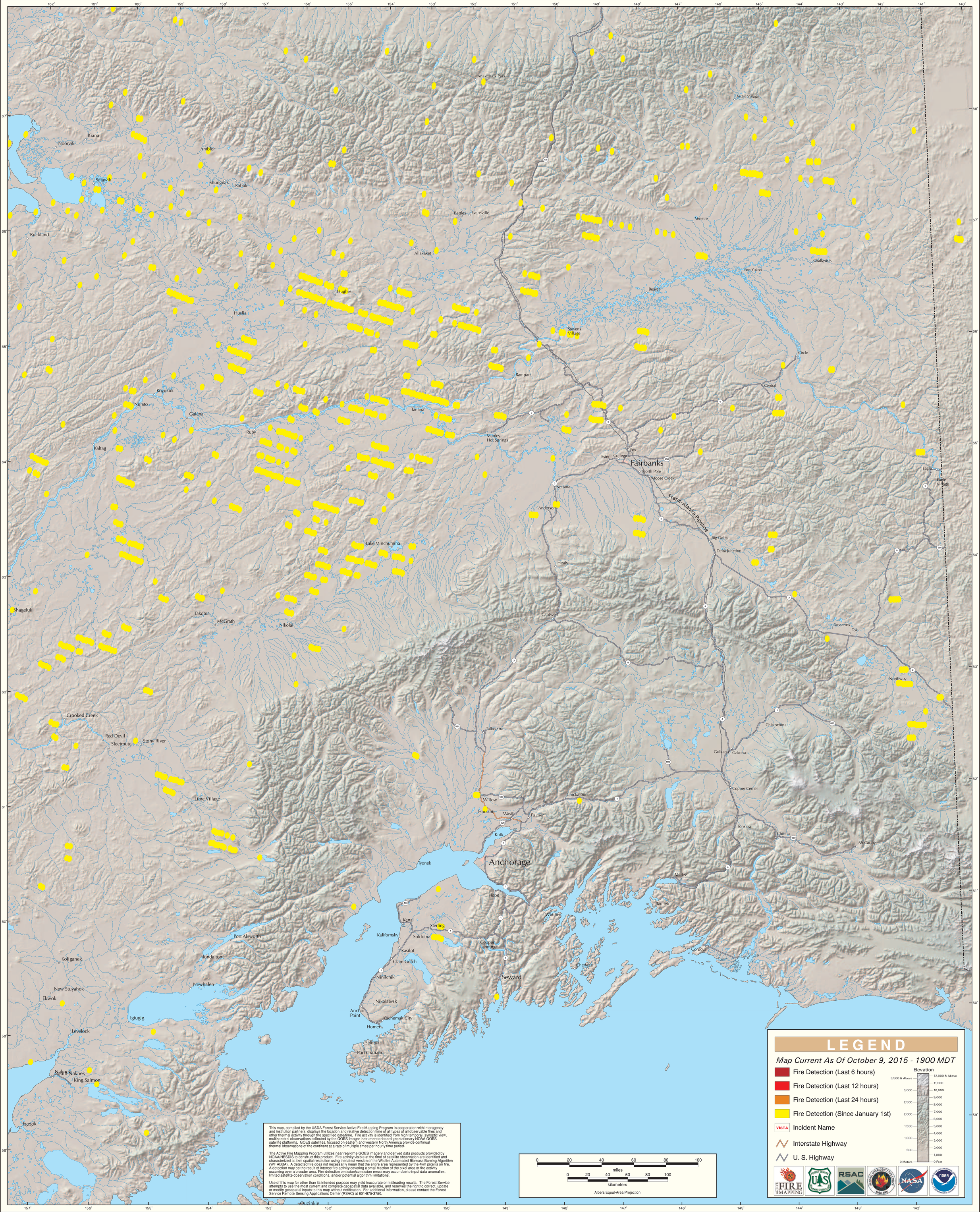
## Alaska Geographic Area (Interior Alaska)