GOES Active Fire Detections - October 4, 2015
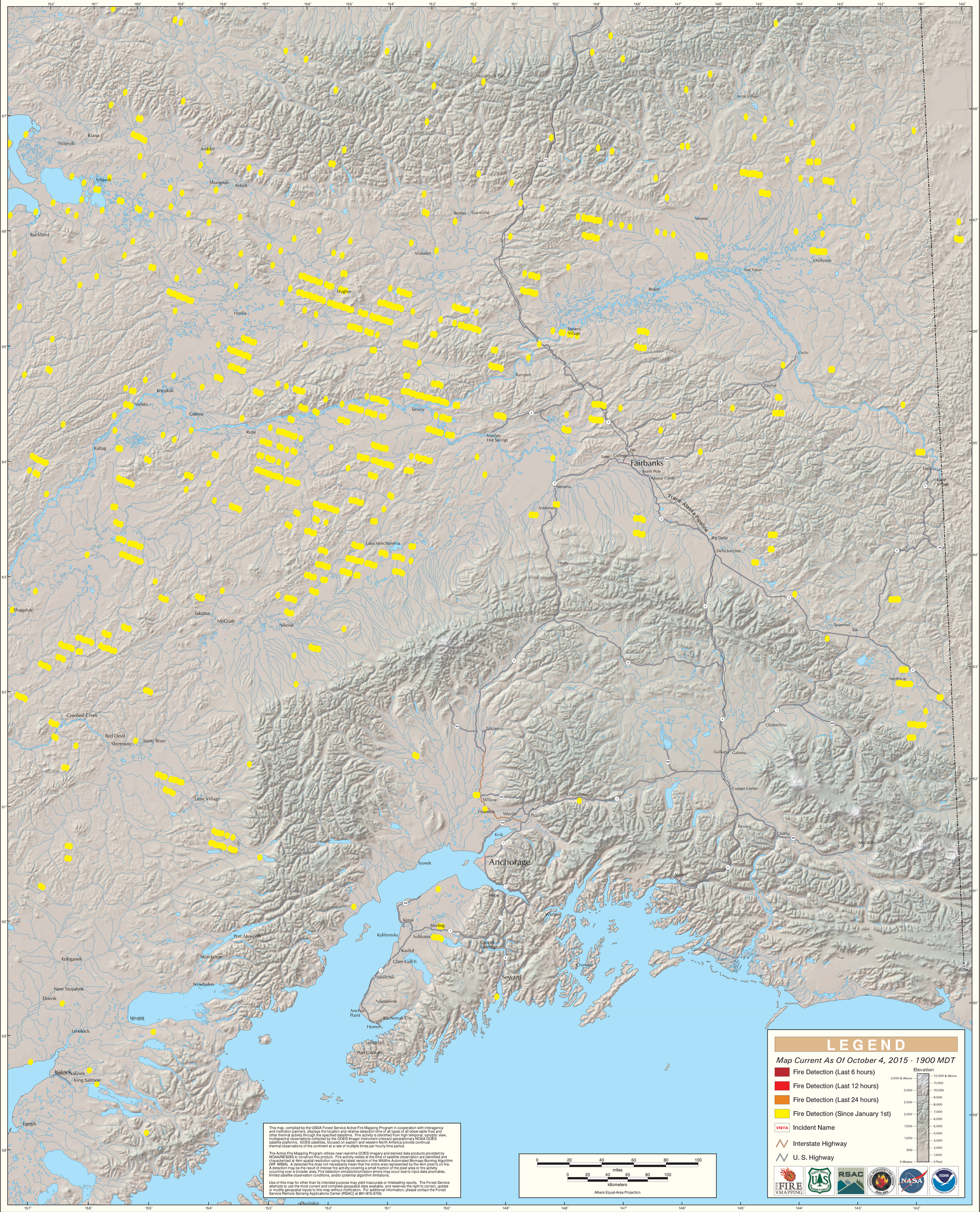
Alaska Geographic Area (Interior Alaska)