GOES Active Fire Detections - September 30, 2015
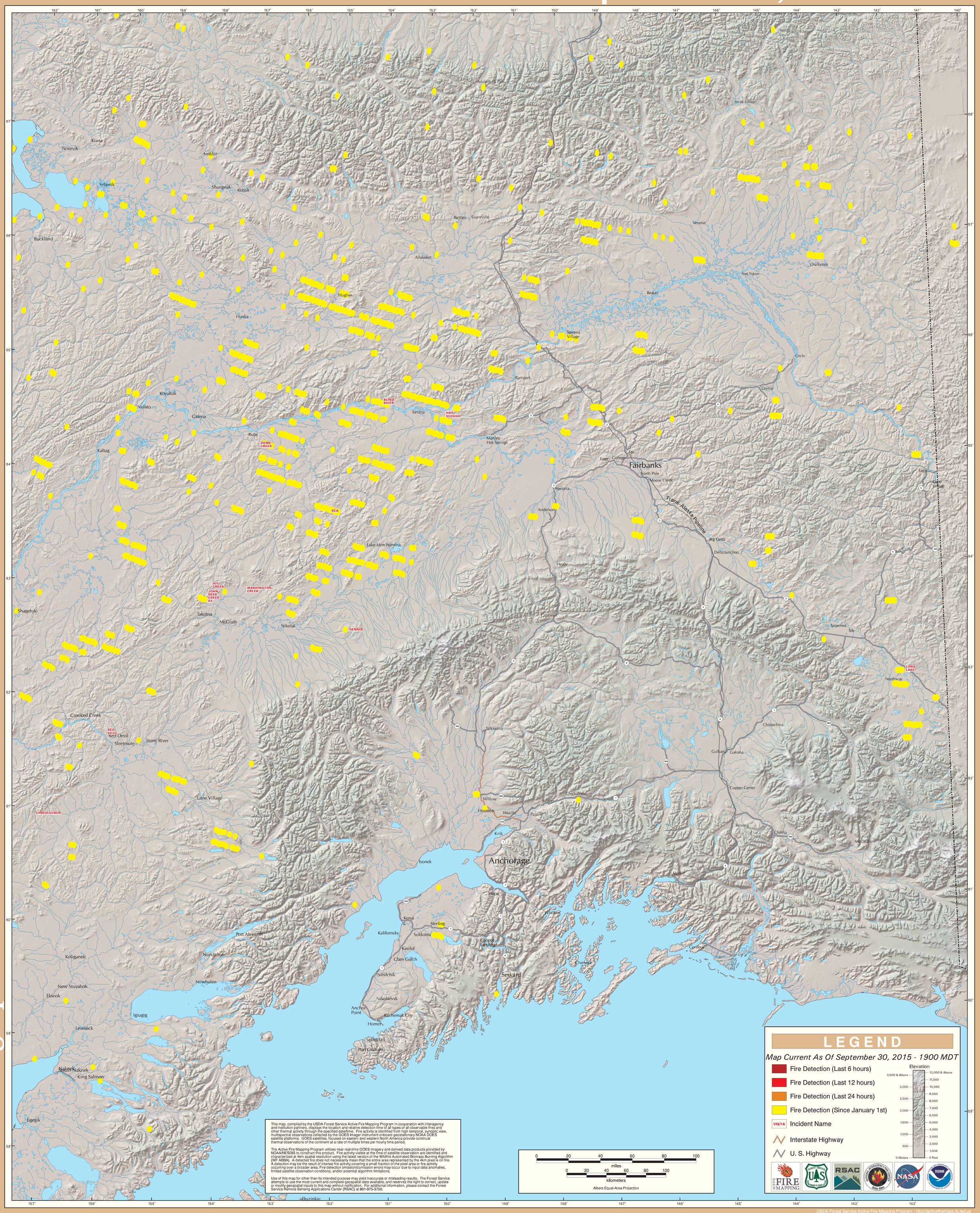
Alaska Geographic Area (Interior Alaska)