GOES Active Fire Detections - September 22, 2015
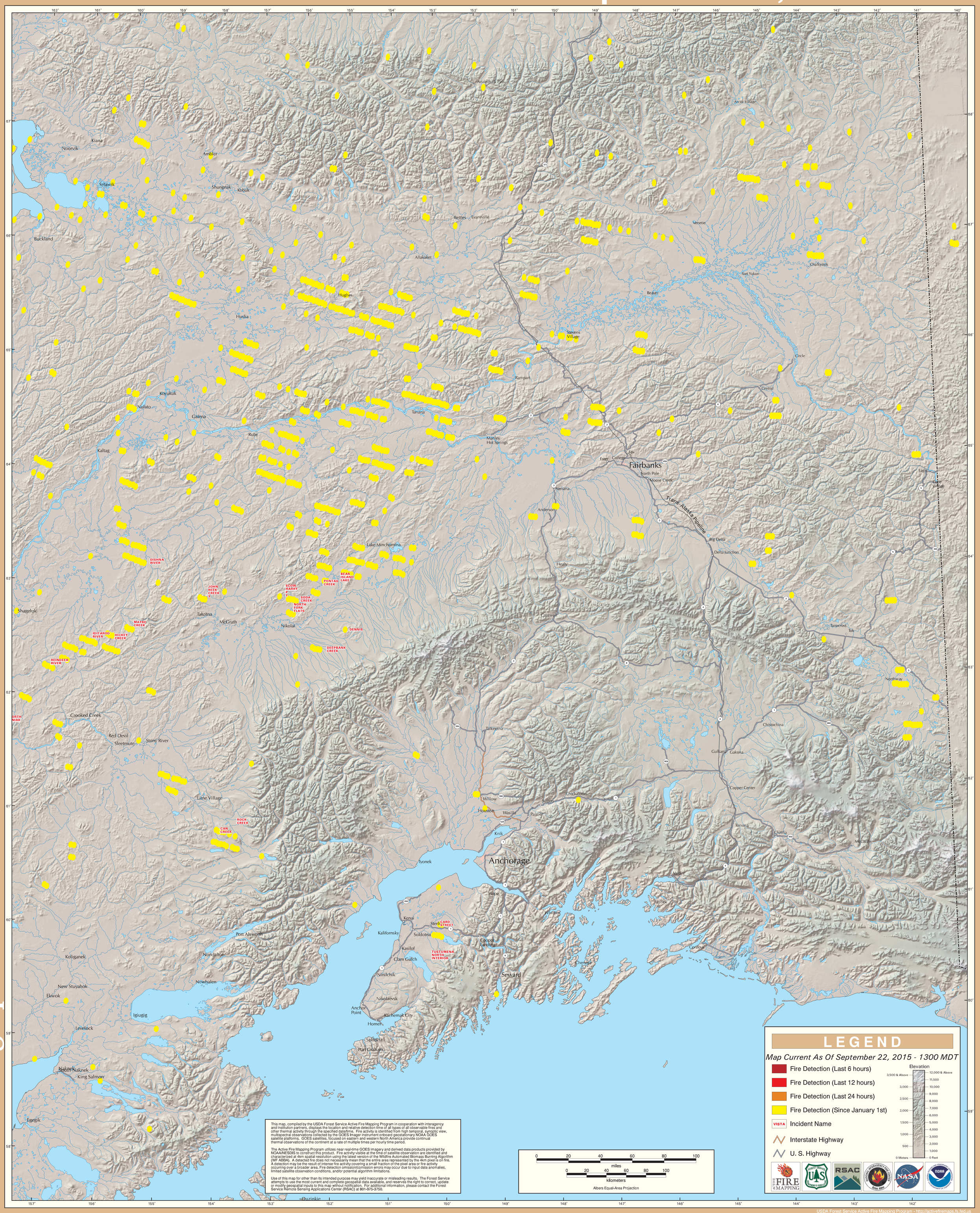
Alaska Geographic Area (Interior Alaska)