GOES Active Fire Detections - September 14, 2015
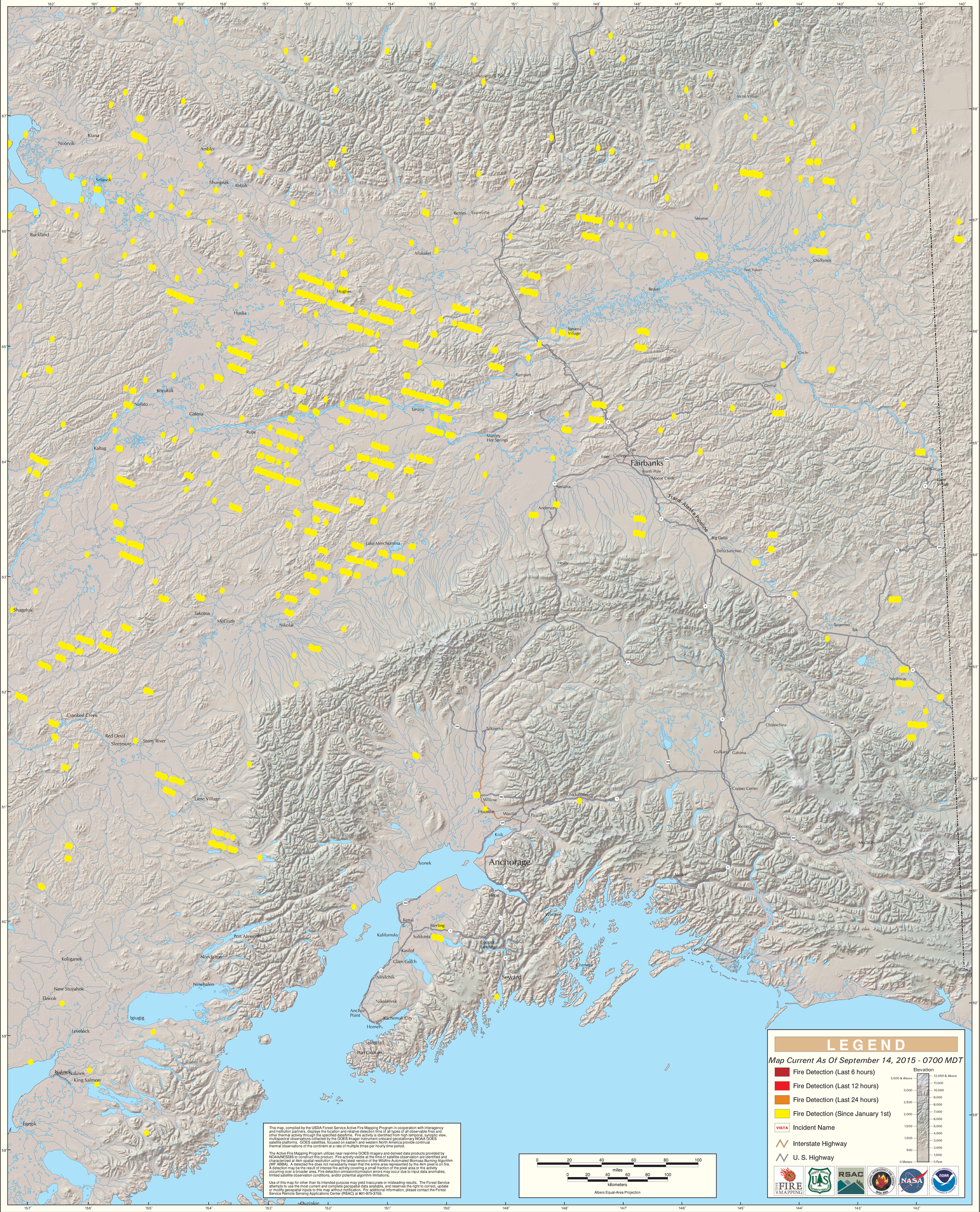
Alaska Geographic Area (Interior Alaska)