# GOES Active Fire Detections - September 13, 2015
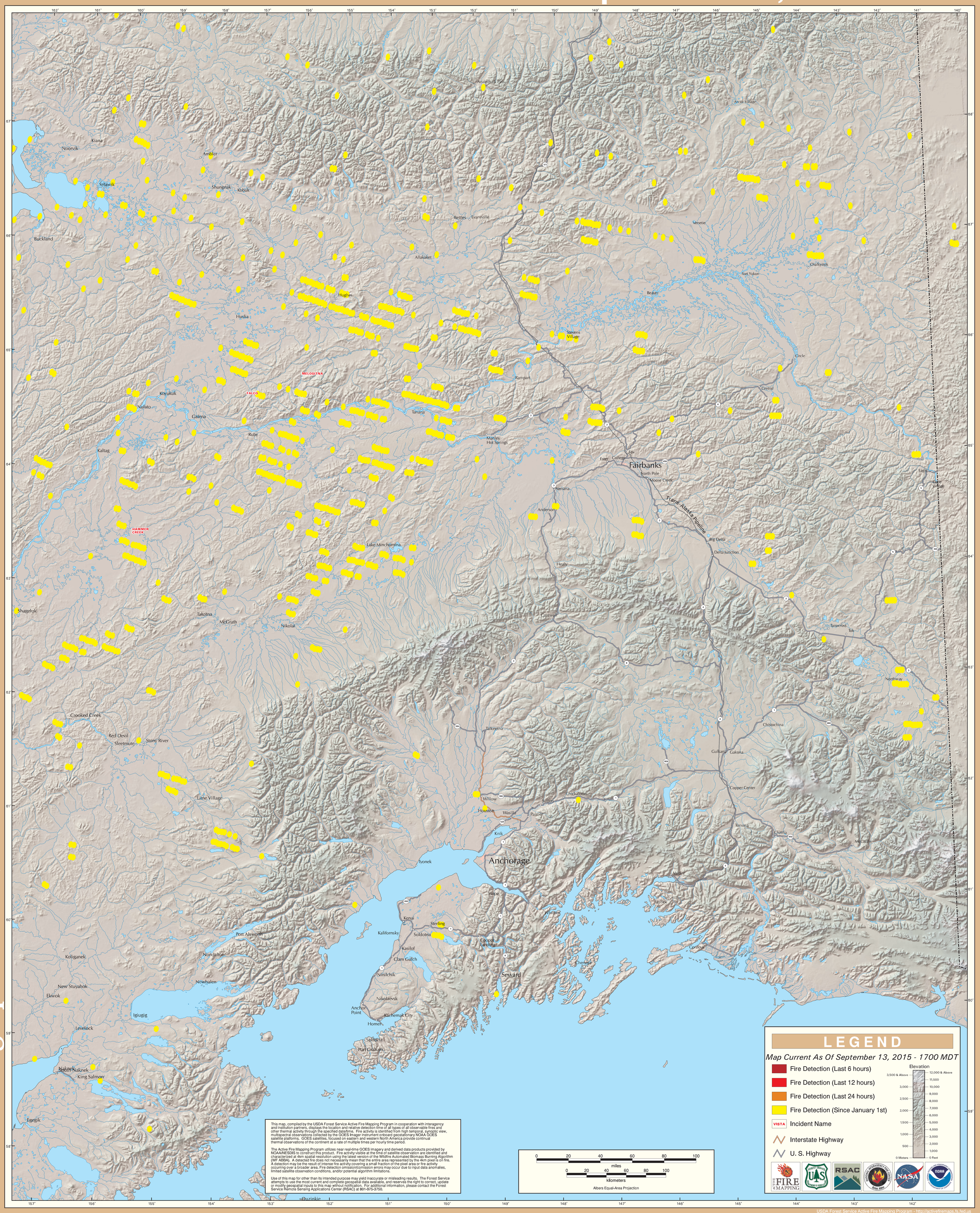
## Alaska Geographic Area (Interior Alaska)