GOES Active Fire Detections - September 10, 2015
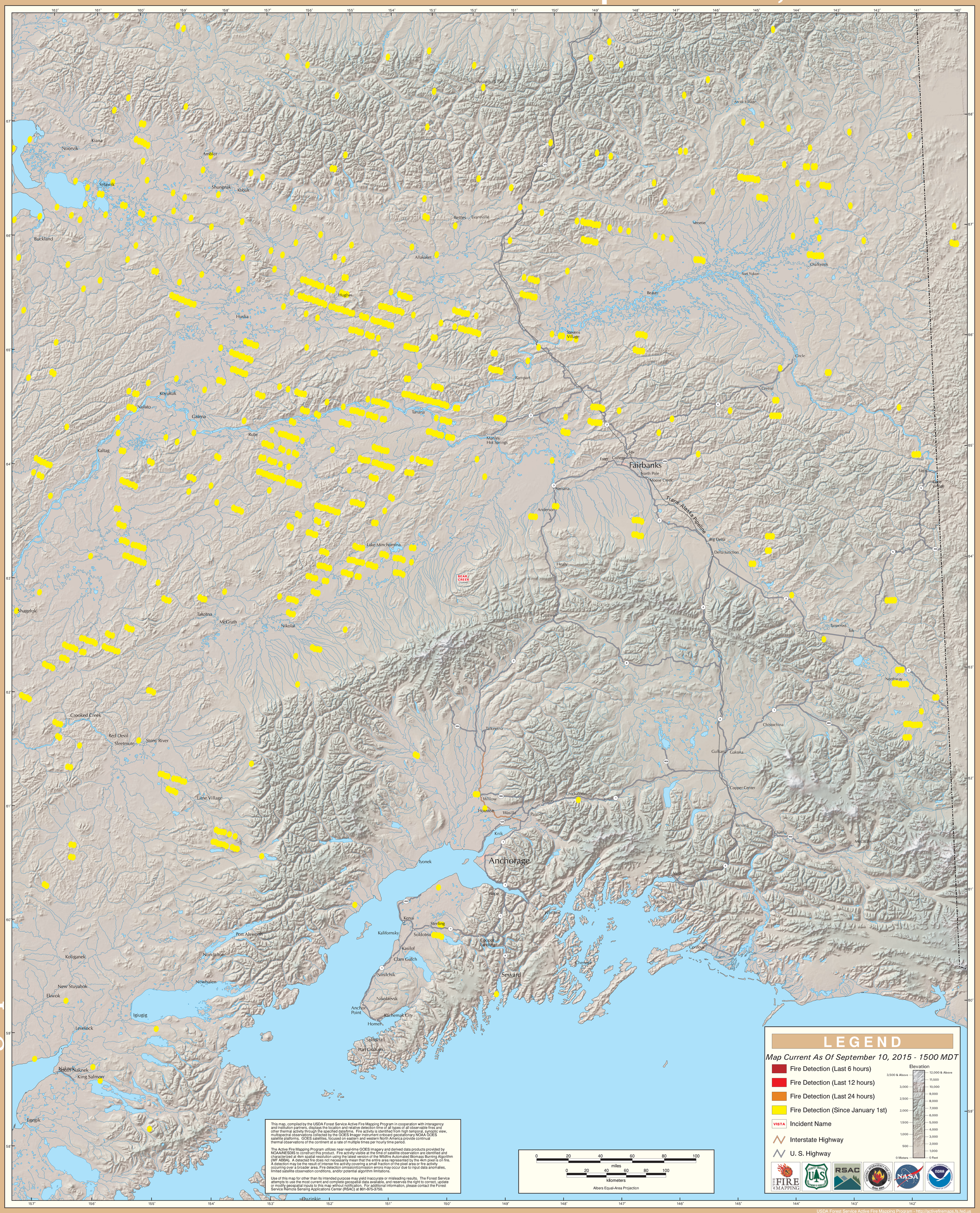
Alaska Geographic Area (Interior Alaska)