GOES Active Fire Detections - September 7, 2015

Alaska Geographic Area (Interior Alaska)

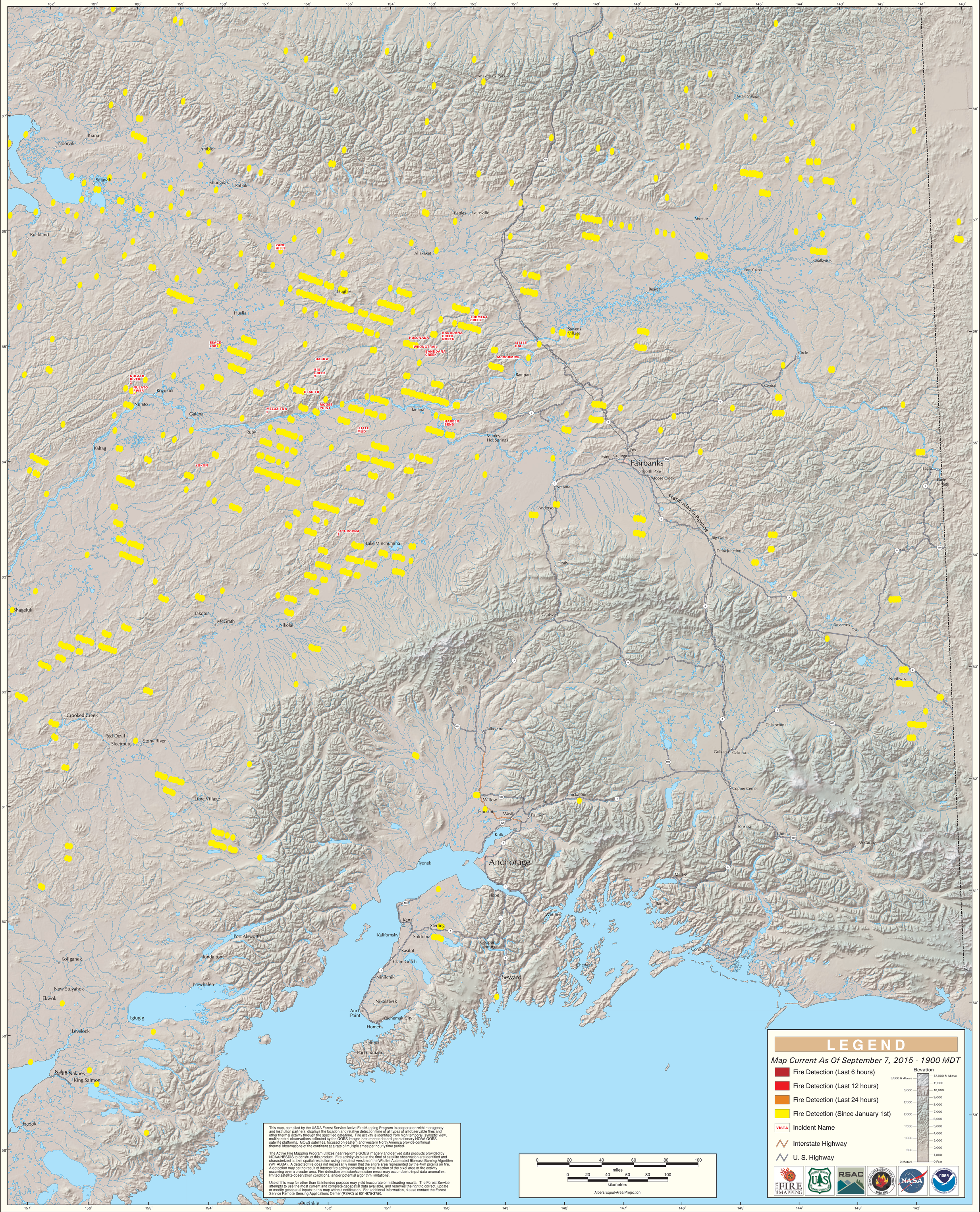

USDA Forest Service Active Fire Mapping Program - http://activefiremaps.fs.fed.us